

Timber Clerestory Window Type 1
As Proposed 1:20

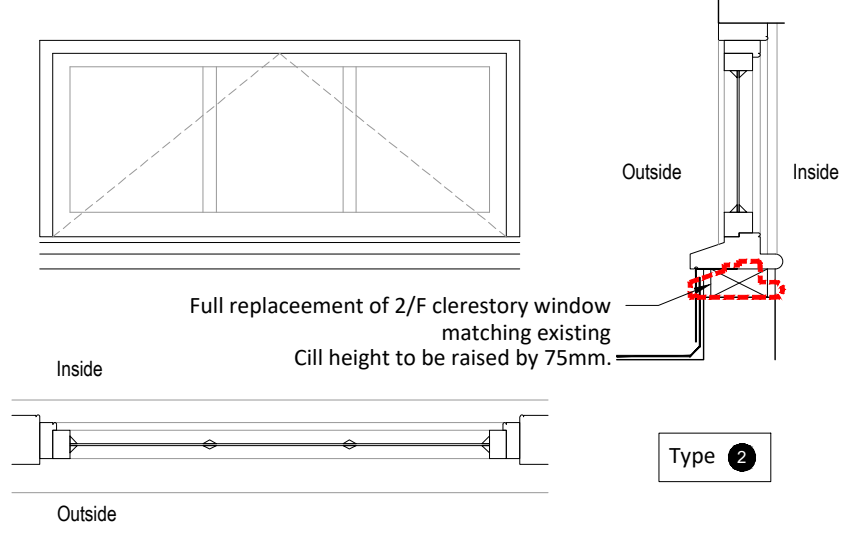

Timber Clerestory Window Type 2
As Proposed 1:20

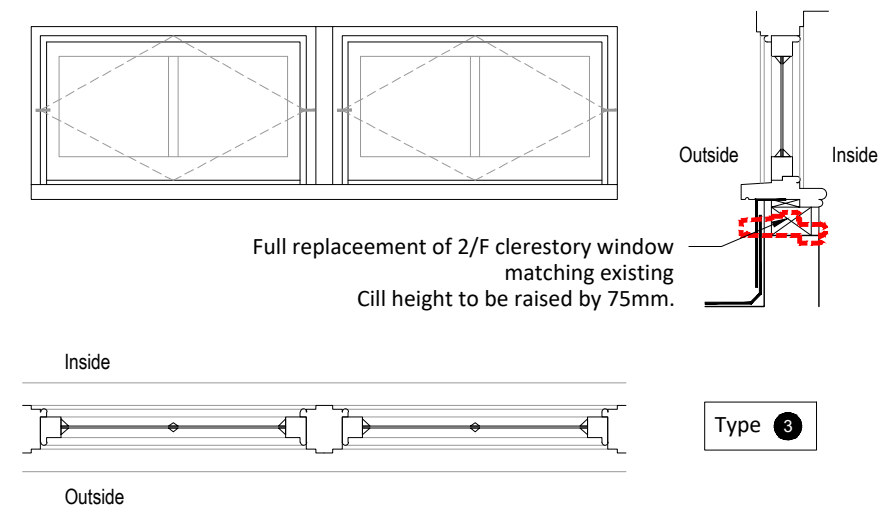

Timber Clerestory Window Type 3
As Proposed 1:20

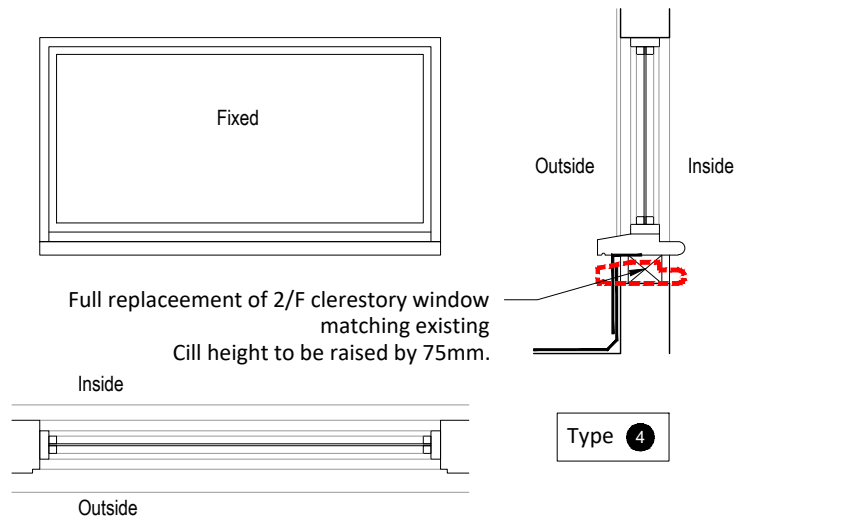

Timber Clerestory Window Type 4
As Proposed 1:20

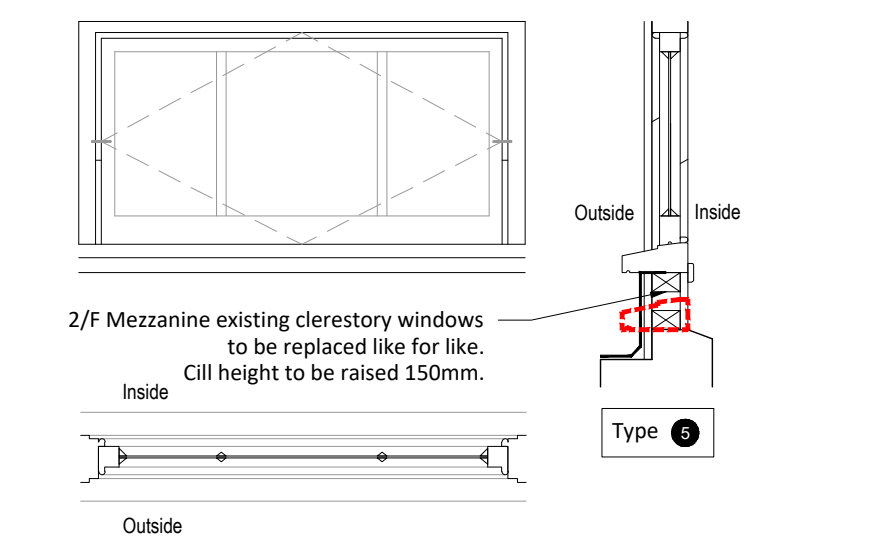

Timber Clerestory Window Type 5
As Proposed 1:20

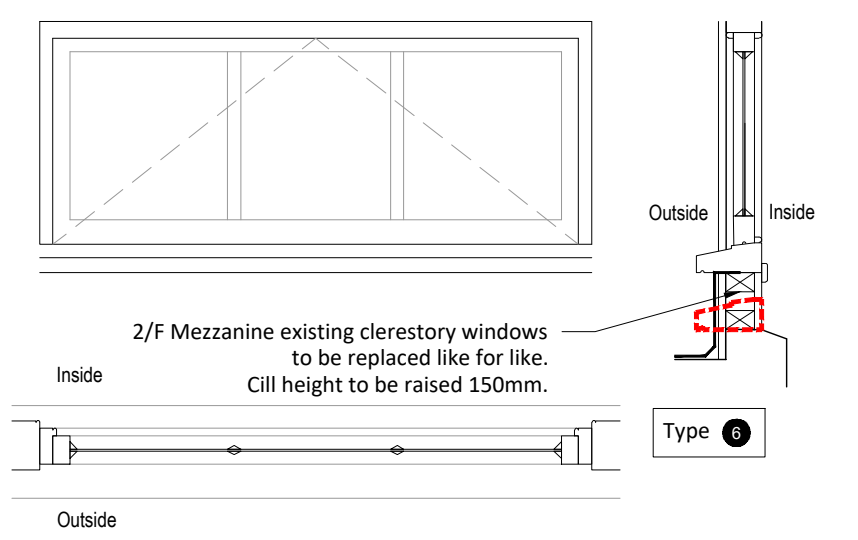

Timber Clerestory Window Type 6
As Proposed 1:20

1:20



Key
- - - Existing window cill height

NOTES

New window and glazing to match existing to clause L10/250

Provide and fix ironmongery to each window as follows - Solid English polished brass casement stays and fasteners with option for sliding casement stays.

Form new raised upstands as indicated in treated timber studwork to clause G20/270, clad externally with WBP plywood to clause G20/311. Finish internally with lath and plaster and make good internally to match existing to clause M20/340.

Take up and clear away adjoining leadwork as required to allow works to be undertaken. As required provide new lead covering to clause H71/110 to match existing, dressed and secured to new upstand by minimum 200mm. Provide new tilting fillet to clause G20/270.

A Details updated.		09.03.20	
rev.	description	date	chkd.

client : UCL

project : The Slade School of Fine Art
Gower St, London, WC1E 6BT
External Refurbishment

drawing title : Timber Clerestory Window Types
As Proposed

FulkersBaileyRussell
london | gravesend | brighton | bristol | leeds | reading | manchester
info@fulkers.co.uk // www.fulkers.co.uk // 01474 369175

drawn:SL	chkd :	date: Feb 2020
----------	--------	----------------

status: Planning	scale: 1:20@A3
-------------------------	----------------

proj no : 19-2306

drg no : 200-24	rev no: A
-----------------	-----------