

**Detail 1 - Typical Rooflight Detail**  
As Proposed 1:5

- Notes:
1. New glazing to rooflight as The Standard Patent Glazing Company No.7 'Heritage' lead covered steel glazing bar with double glazing. Ref. UCL/07 and UCL/04.
  2. REMOVE EXISTING PERIMETER LEAD AS REQUIRED TO ALLOW WORKS TO BE UNDERTAKEN. AS REQUIRED PROVIDE NEW LEAD COVERING TO CLAUSE H71/110

**Rooflight RL11**  
As Proposed 1:20

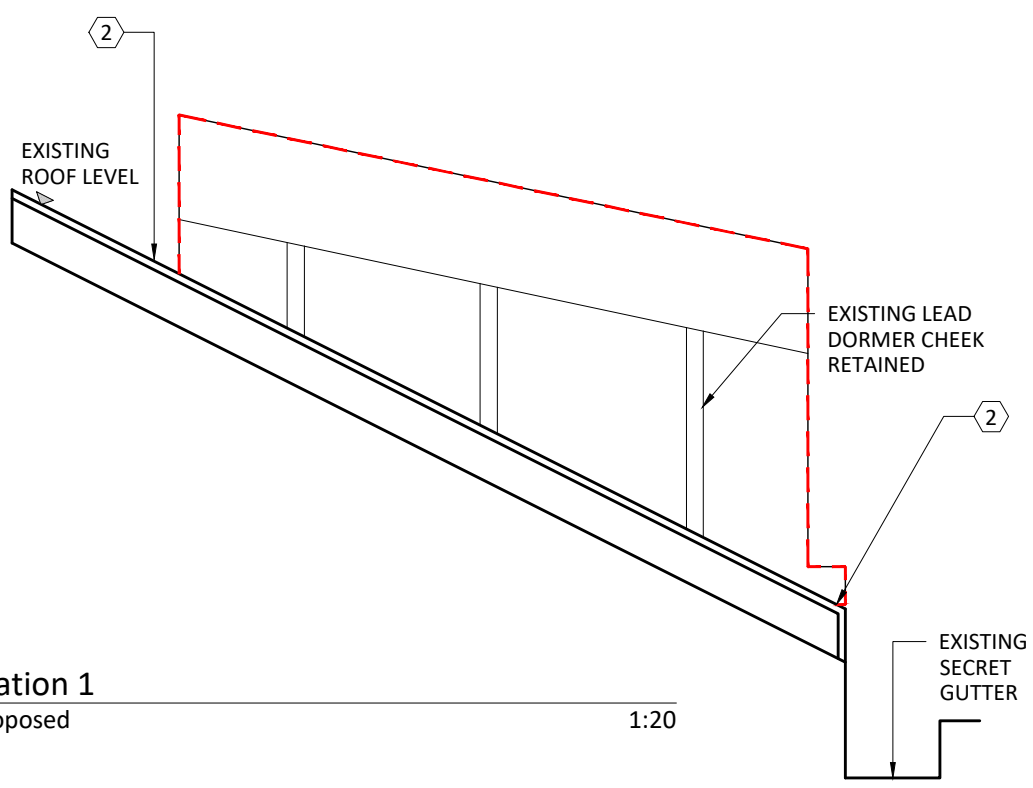

**Elevation 1**  
As Proposed 1:20

**Elevation 2**  
As Proposed 1:20

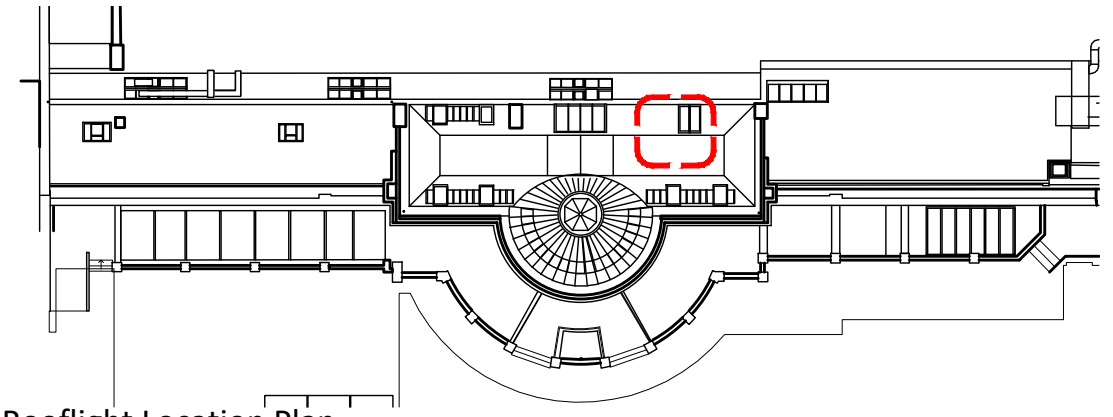

**Rooflight Location Plan**  
As Existing NTS

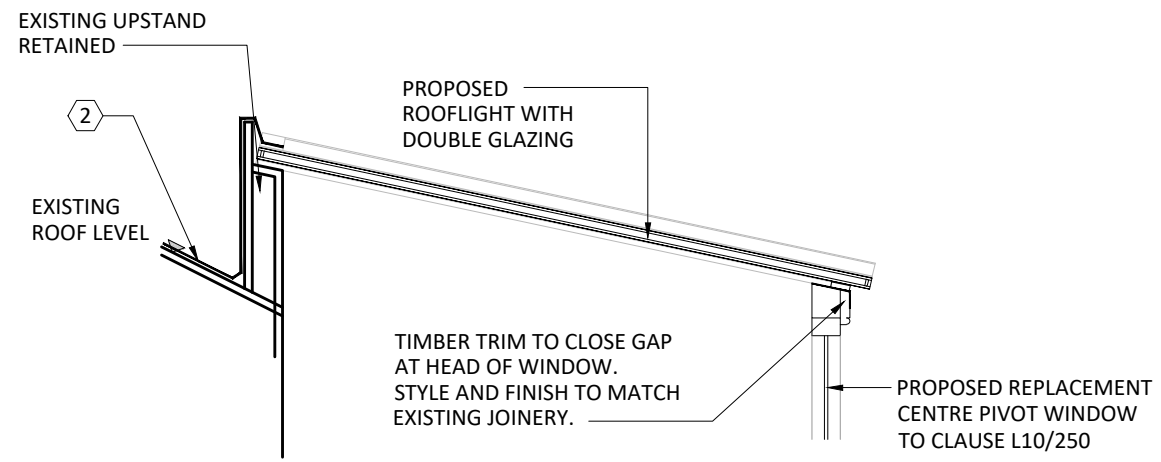

**Section A-A**  
As Proposed 1:20

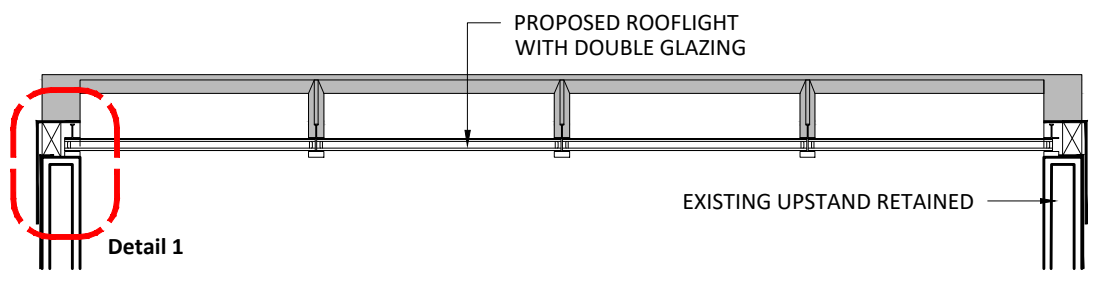

**Section B-B**  
As Proposed 1:20

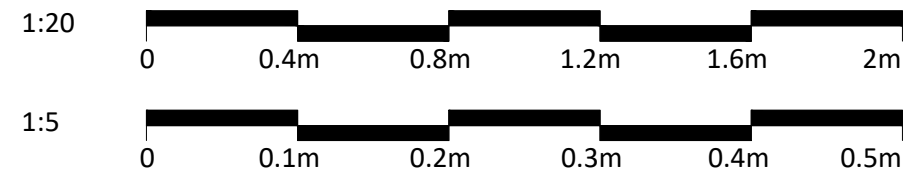

|   |                                  |          |
|---|----------------------------------|----------|
| B | Specification notes updated      | 09.03.20 |
| A | Roof insulation proposal removed | 28.02.20 |

| rev. | description | date | chkd. |
|------|-------------|------|-------|
|------|-------------|------|-------|

client : UCL

project : The Slade School of Fine Art  
Gower St, London, WC1E 6BT  
External Refurbishment

drawing title : Rooflight RL11  
As Proposed

**FulkersBaileyRussell**  
london | gravesend | brighton | bristol | leeds | reading | manchester  
info@fulkers.co.uk // www.fulkers.co.uk // 01474 369175

drawn:SL chkd: date: Jan 2020

status: **Planning** scale: As shown

proj no: 19-2306

drg no: 200-15 rev no: B