

- Notes:
1. New glazing as The Standard Patent Glazing Company No.7 'Heritage' lead covered steel glazing bar with double glazing. Ref. UCL/07, UCL/01 and UCL/02.
 2. REMOVE EXISTING PERIMETER LEAD AS REQUIRED TO ALLOW WORKS TO BE UNDERTAKEN. AS REQUIRED PROVIDE NEW LEAD COVERING TO CLAUSE H71/110

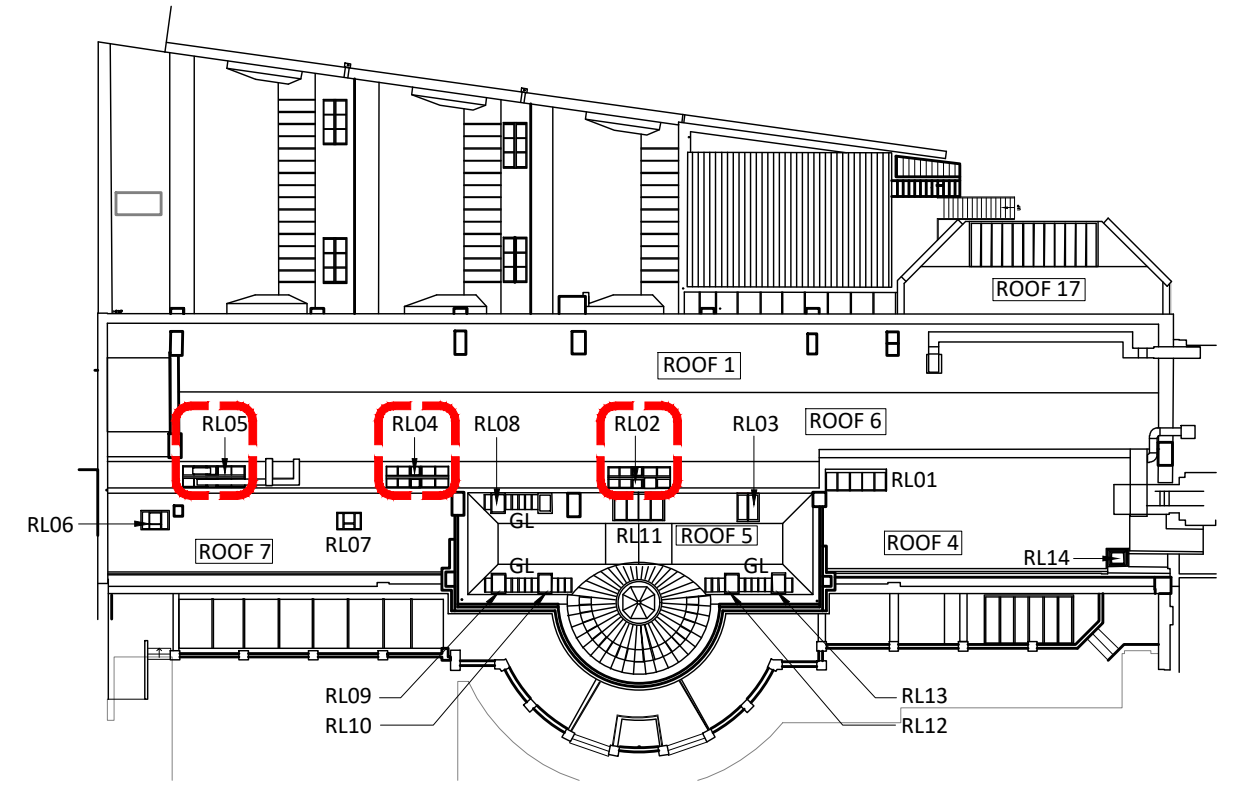
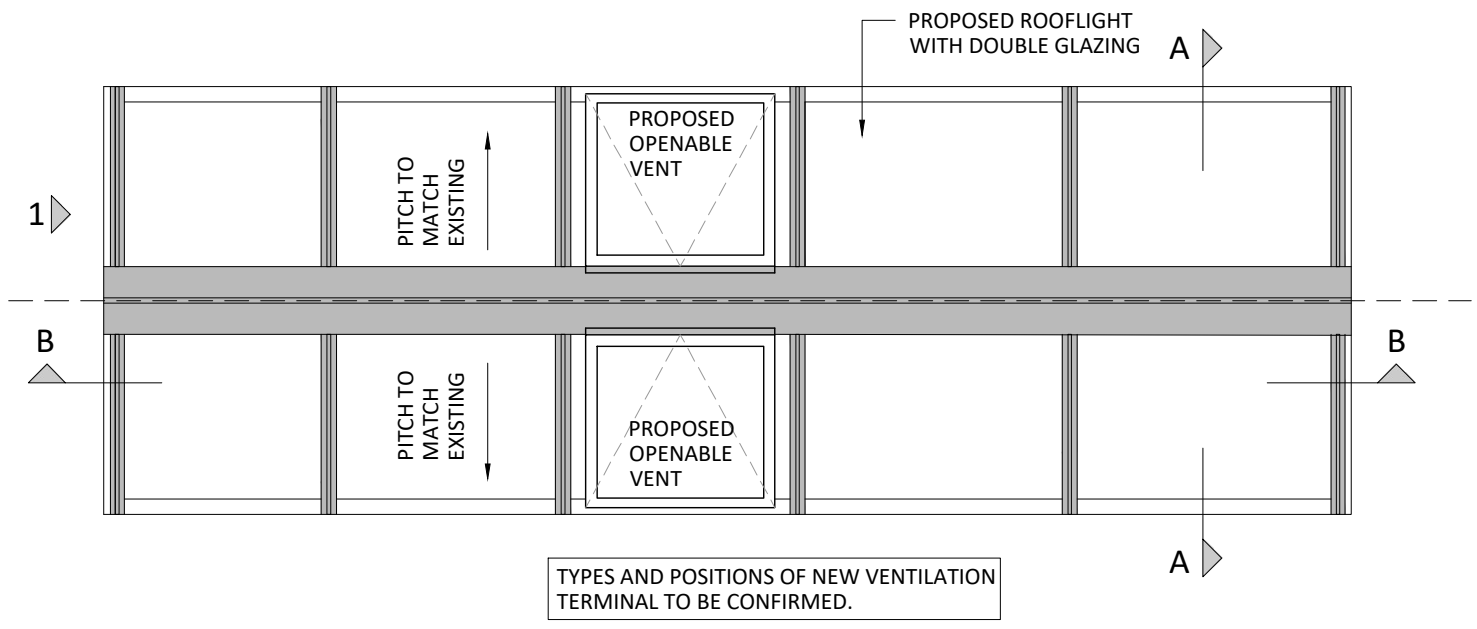

Rooflight Location Plan

NTS

Rooflight RL02

As Proposed

1:20

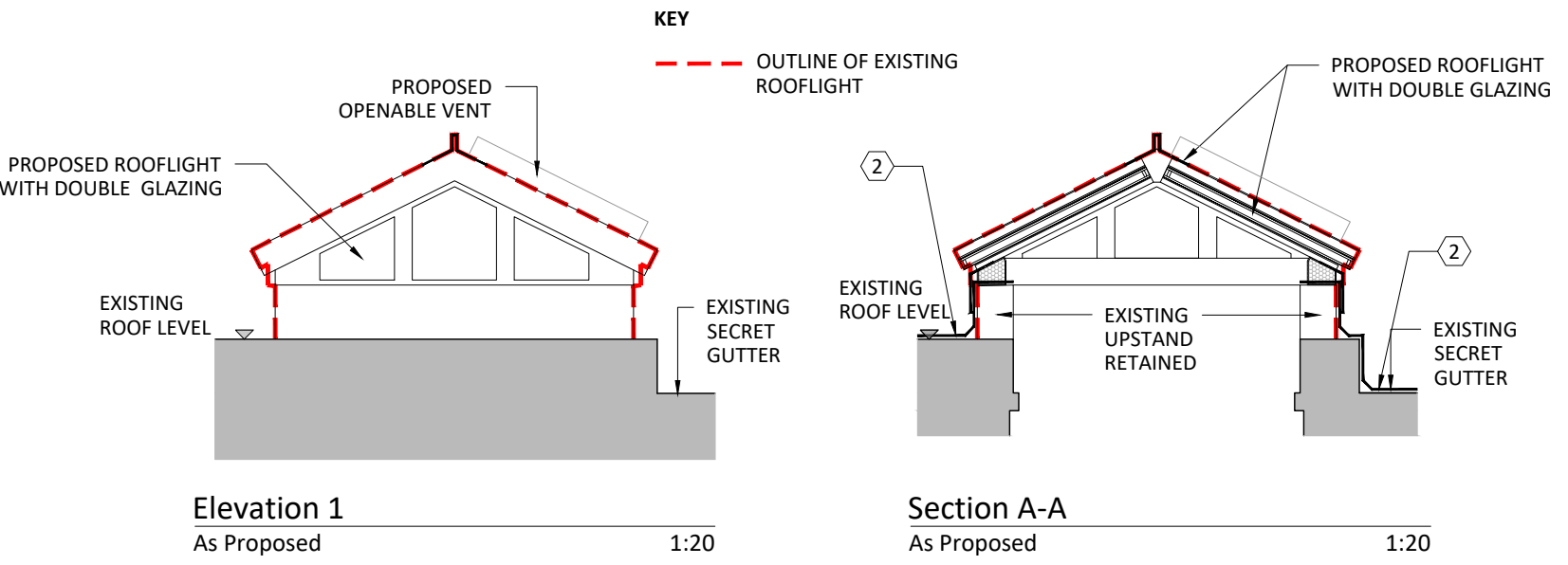

Elevation 1

As Proposed

1:20

Section A-A

As Proposed

1:20

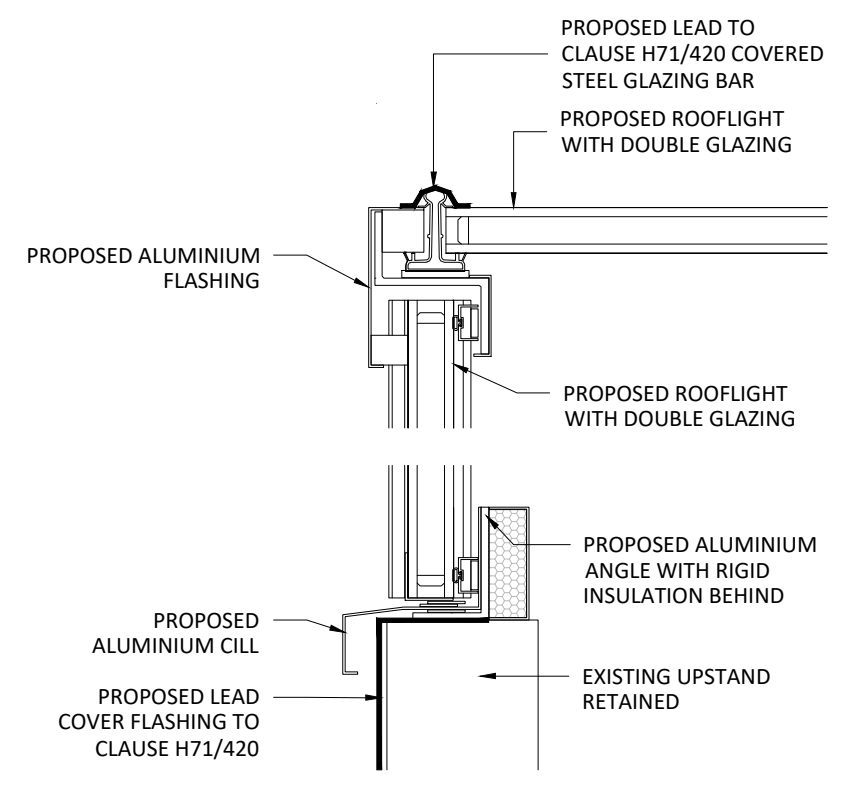

Detail 1 - Typical Rooflight Detail

As Proposed

1:5

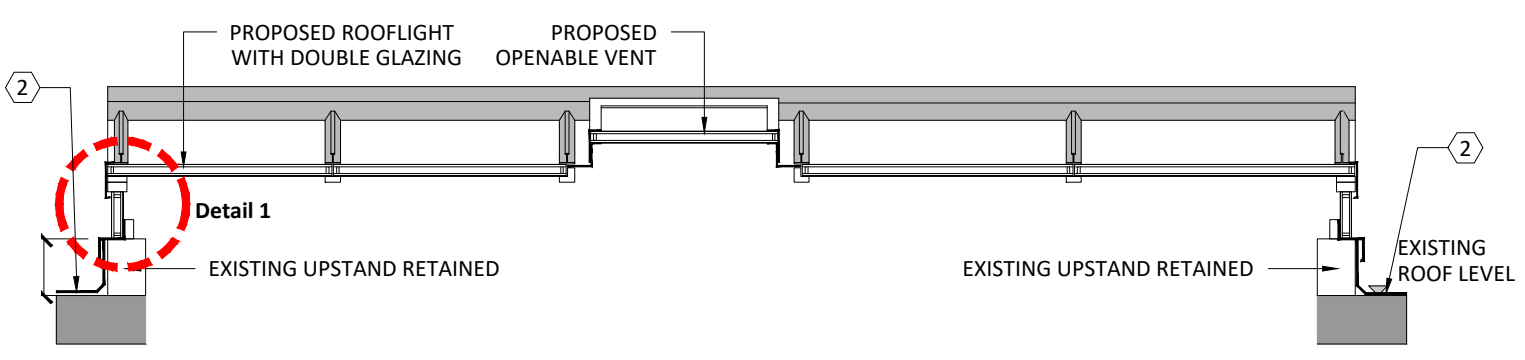

Section B-B

As Proposed

1:20

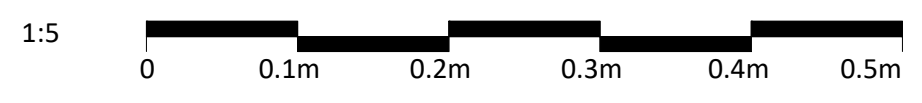
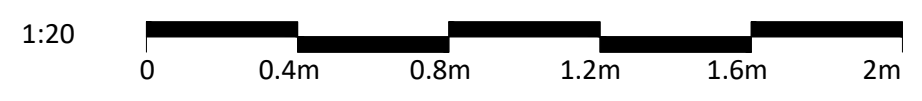

B	Specification notes updated	09/03/20	
A	Rooflight details updated.	28 Feb 20	
rev.	description	date	chkd.

client : UCL

project : The Slade School of Fine Art
 Gower St, London, WC1E 6BT
 External Refurbishment

drawing title :
Rooflight RL02, RL04 & RL05
 As Proposed

FulkersBaileyRussell
 london | gravesend | brighton | bristol | leeds | reading | manchester
 info@fulkers.co.uk // www.fulkers.co.uk // 01474 369175

drawn:SL	chkd :	date: Jan 2020
status: Planning	scale: As shown	

proj no : 19-2306

drg no : 200-11 rev no: B