

ROOF PLAN  
AS PROPOSED

NTS

**Legend**

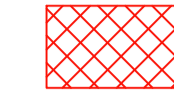

Hack off and replace render to Clause M20/110

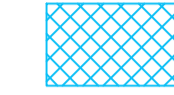

Rake out and repoint to Clause C41/820. Trial samples - 3 number @ 1m2 each to be provided for approval.



Provisional works. On inspection by structural engineer remove defective render and concrete to soffit and expose I beams. Treat metalwork as recommended by structural engineer and ??? over to recommended specification. Localised stonework repairs and ??? to clause C41/240 and C41/245.

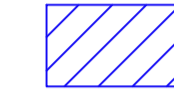

Brickwork stitch replacement to clause C41/365



Specialist two coat render repairs to internal face of lightwell retaining wall comprising undercoat two part hydraulic lime to 5 part sharp and top coat of 1 part hydraulic lime and 3 part sharp sand.



Cut out damaged slate DPC and replace with new natural slate bedded and pointed in 1:1.6 mortar to existing details

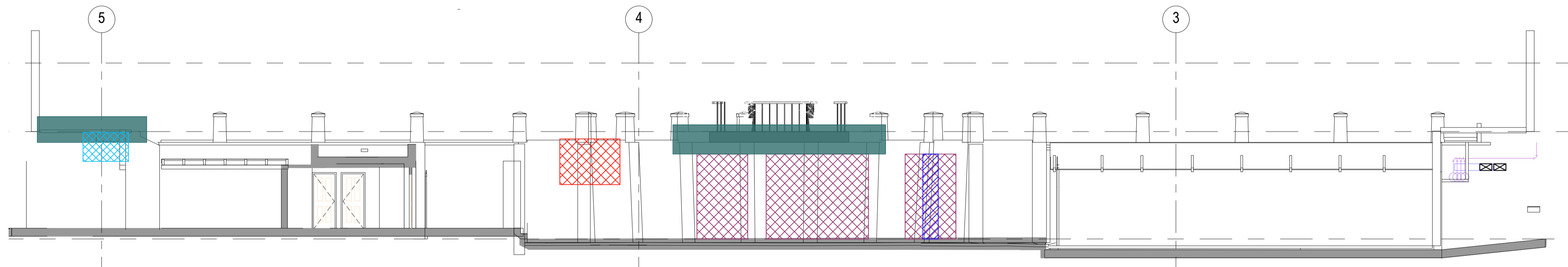

ELEVATION E - BASEMENT FRONT ELEVATION  
Proposed Repair

1:100

B	Basement front elevation moved to drawing 200-07. Elevation of retaining wall added. Specification notes amended	09/03/20	
A	New hopper and downpipe legend omitted.	28/02/20	

rev.	description	date	chkd.
------	-------------	------	-------

client :

UCL

project :  
The Slade School of Fine Art  
Gower St, London, WC1E 8BT  
External Refurbishment

drawing title :  
Basement Elevations  
Proposed Elevations Repairs

**FulkersBaileyRussell**

london | gravesend | brighton | bristol | leeds | reading | manchester  
info@fulkers.co.uk // www.fulkers.co.uk // 01474 369175

drawn:SL	chkd :	date:Jan 2020
----------	--------	---------------

status: <b>Planning</b>	scale: 1:100 @ A1
-------------------------	-------------------

proj no : 19-2306

drg no : 200-08	rev no: <b>B</b>
-----------------	------------------

