

ROOF PLAN

NTS

Legend

-  Carefully remove defective cills and replace to match existing to clause C51/370 to match fully with existing, housed to frame the individual sash and casement and leave ready for decoration. Make good internally and externally to match existing.
-  Overhaul windows, replace putties as clause L40/210, undertake scarf and inset repairs to frames, sashes and linings. Localised replacement of sash frames as clause L10/250.
-  Carry out draughtproofing to window units. See separate drawing 200-21. 'Repair Care International System' to all open joints and repairs.
-  Carefully remove defective doorset and replace to match existing to clause L20/270 and leave ready for decoration. New door to be hung on 1 1/2 pairs of hinges to Clause L20/850. Remainder of ironmongery to be existing and re-used.
-  Replace glazing to clause L40/210
-  Carefully remove defective windows and replace to match existing to Clause L10/250 and leave ready for decoration. Make good internally and externally to match existing.

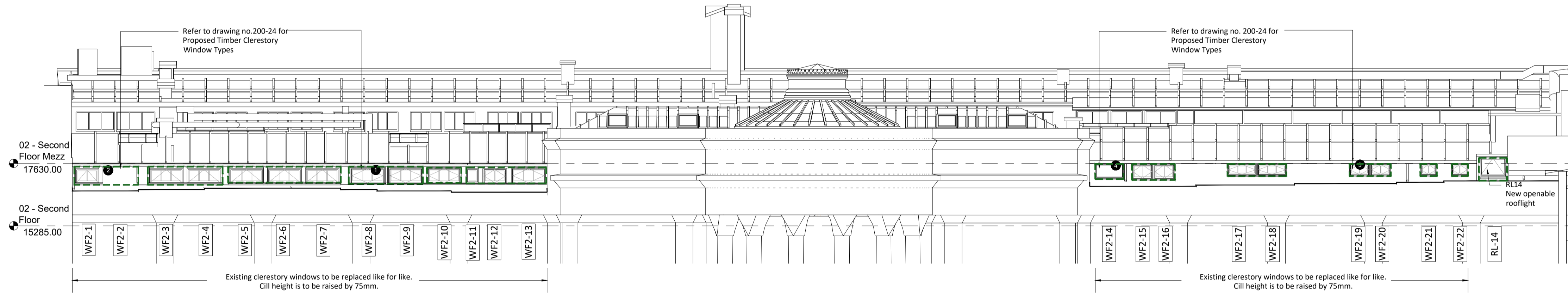

ELEVATION B - SECOND FLOOR FRONT ELEVATION
Proposed Window Replacement

1:100

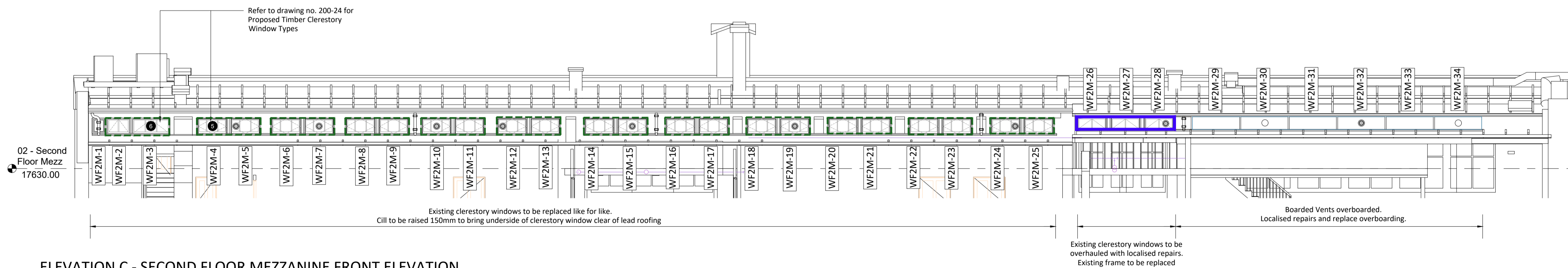
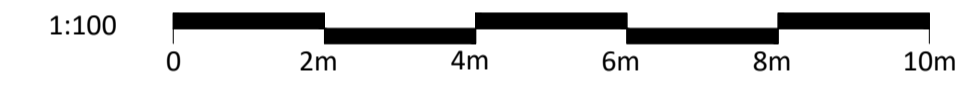

ELEVATION C - SECOND FLOOR MEZZANINE FRONT ELEVATION
Proposed Window Replacement and Repairs

1:100

B	Specification notes revised.	09/03/20	
A	Roof and clerestory windows updated	28 Feb 20	
rev.	description	date	chkd.

client :

UCL

project : The Slade School of Fine Art
Gower St, London, WC1E 8BT
External Refurbishment

drawing title :
2/F & 2/F Mezzanine Elevations
Proposed Clerestory Window
Repairs & Replacement

FulkersBaileyRussell

london | gravesend | brighton | bristol | leeds | reading | manchester
info@fulkers.co.uk // www.fulkers.co.uk // 01474 369175

drawn: SL chkd: date: Jan 2020

status: **Planning** scale: 1:100 @ A1

proj no : 19-2306

drg no : 200-05 rev no: **B**