

**Dimensions Note:**  
All sizes to be checked on site by main contractor prior to order.

- Drawing Key:**
- Indicates existing solid walls.
  - Indicates existing stud walls.

- Drawing Notes:**
- Light brown grey waterstruck brick cope.
  - N/A
  - Precast fair faced concrete stringcourse and cope.
  - Frameless glazing with tinted glass.
  - Glass balustrade.
  - Fineline or similar alumium sliding doorset.

Revisions:  
**C** 31/10/2019 Copes amended.  
Windows on south elevation amended.

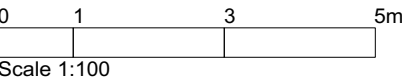

**somnermacdonaldarchitects**

126/2 Calton Road **Edinburgh** EH8 8JQ • 0131 558 7575  
www.somnermacdonald.co.uk

Project Address:  
**9 Woodsome Road, London**

Project Title:  
**Extension and Alterations to House**

Title:  
**Sections as Proposed**

Drawing number: **1807-05 C** 1st issued: **30 September 2019**

Paper size:  
**A2**

Stage / Purpose of Issue:

**PLANNING**

Dimensions stated are in millimetres unless specifically noted otherwise.

Do not rely upon sizes scaled directly from printed drawings.

Contractor to ensure full size colour printed copies of this drawing are made available on site and to all relevant subcontractors as required.

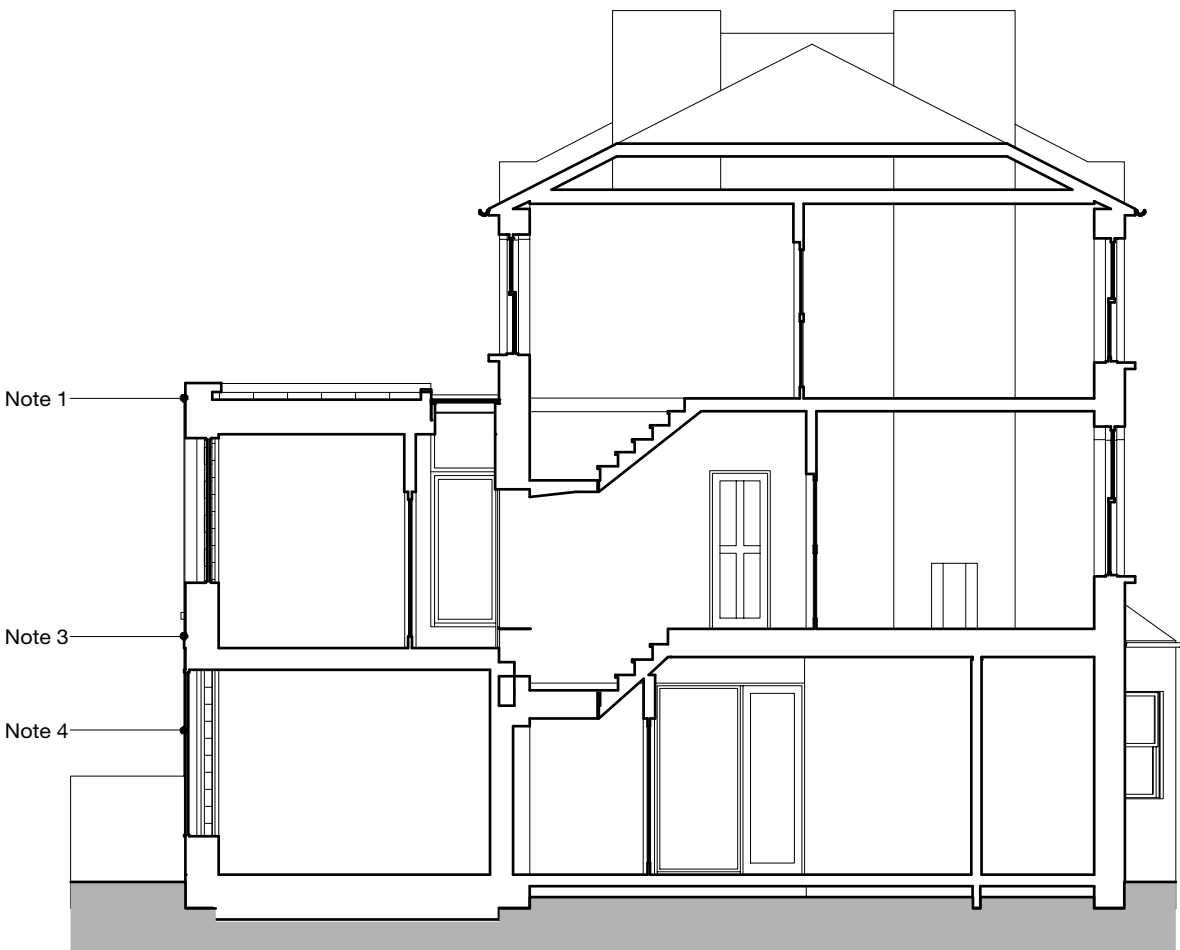

**A** Section  
Scale: 1:100



**B** Section  
Scale: 1:100

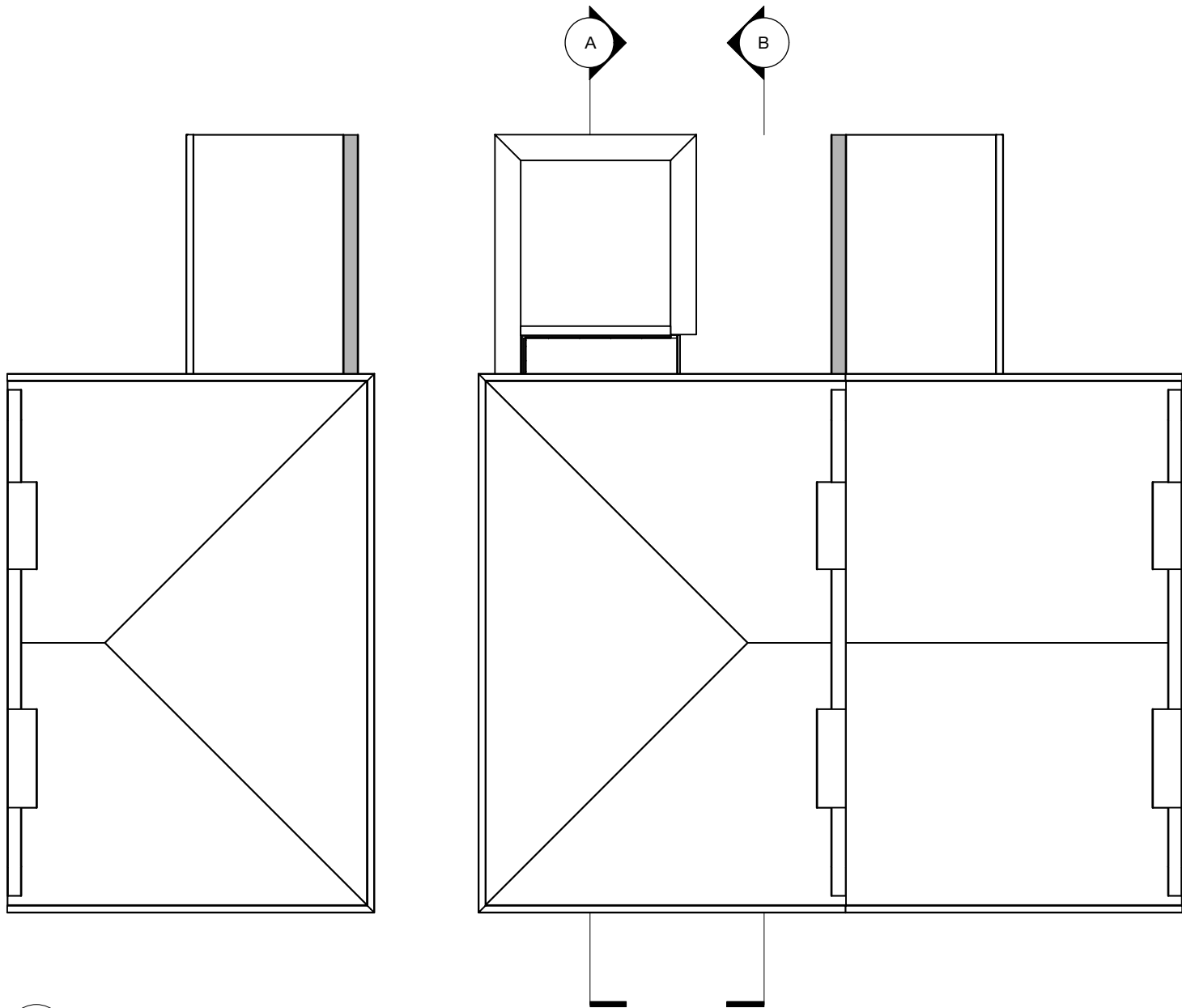

**1** Section Key  
Scale: 1:100