

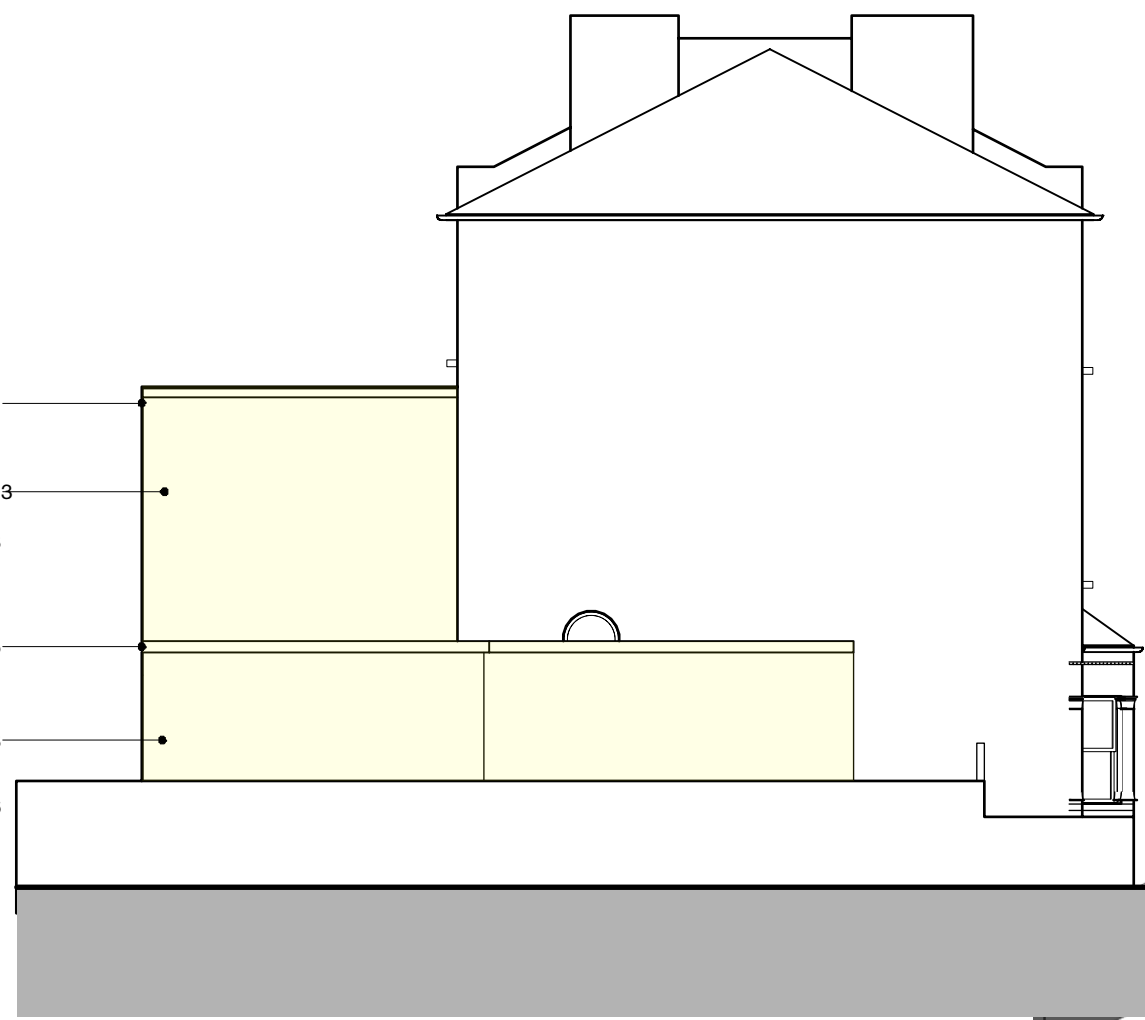

1 North (Front) Elevation  
Scale: 1:100



2 South (Back) Elevation  
Scale: 1:100



3 West (Side) Elevation  
Scale: 1:100



11 Axonometric 1  
Scale: 1:100

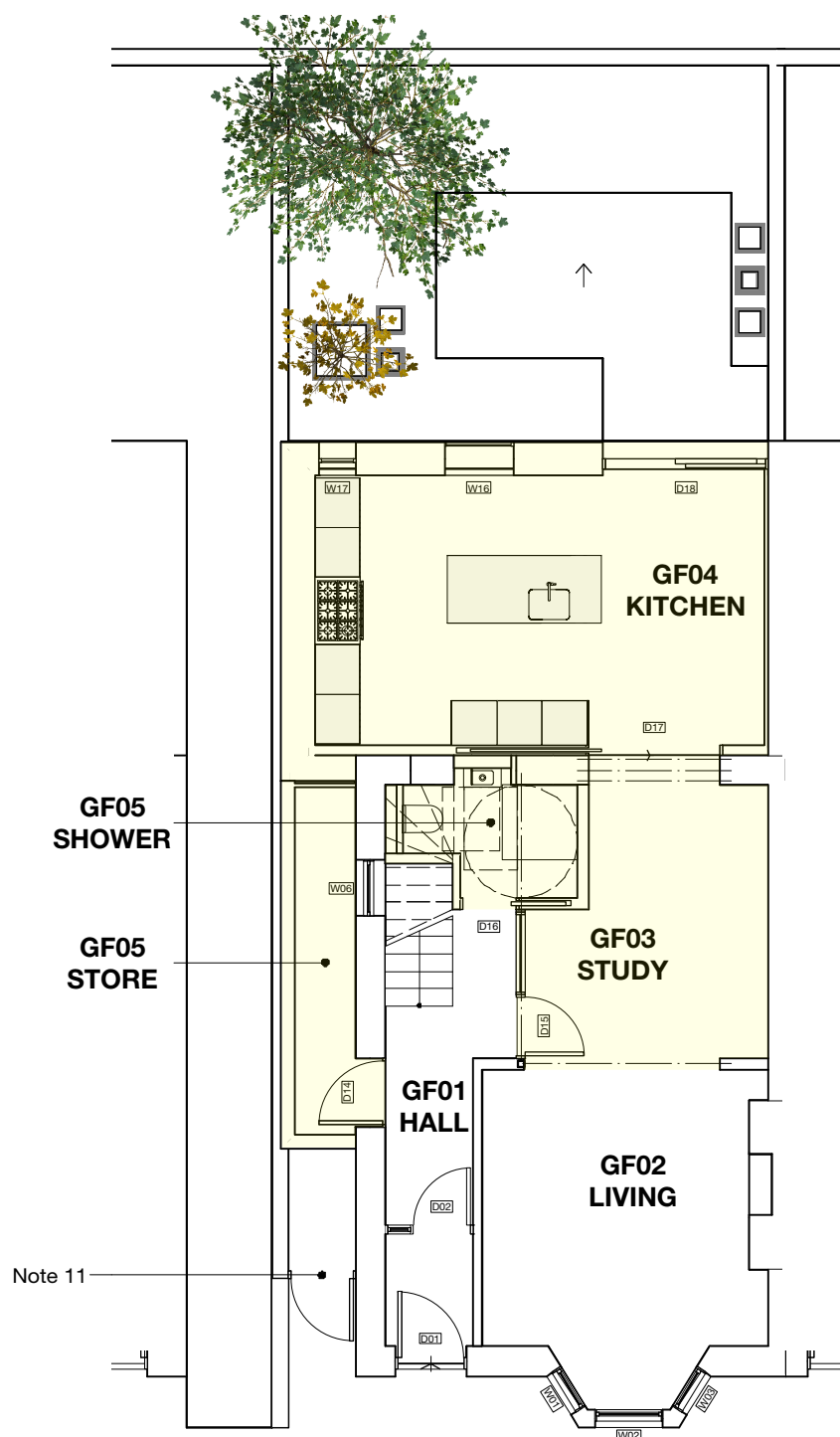

4 Ground Floor Plan  
Scale: 1:100

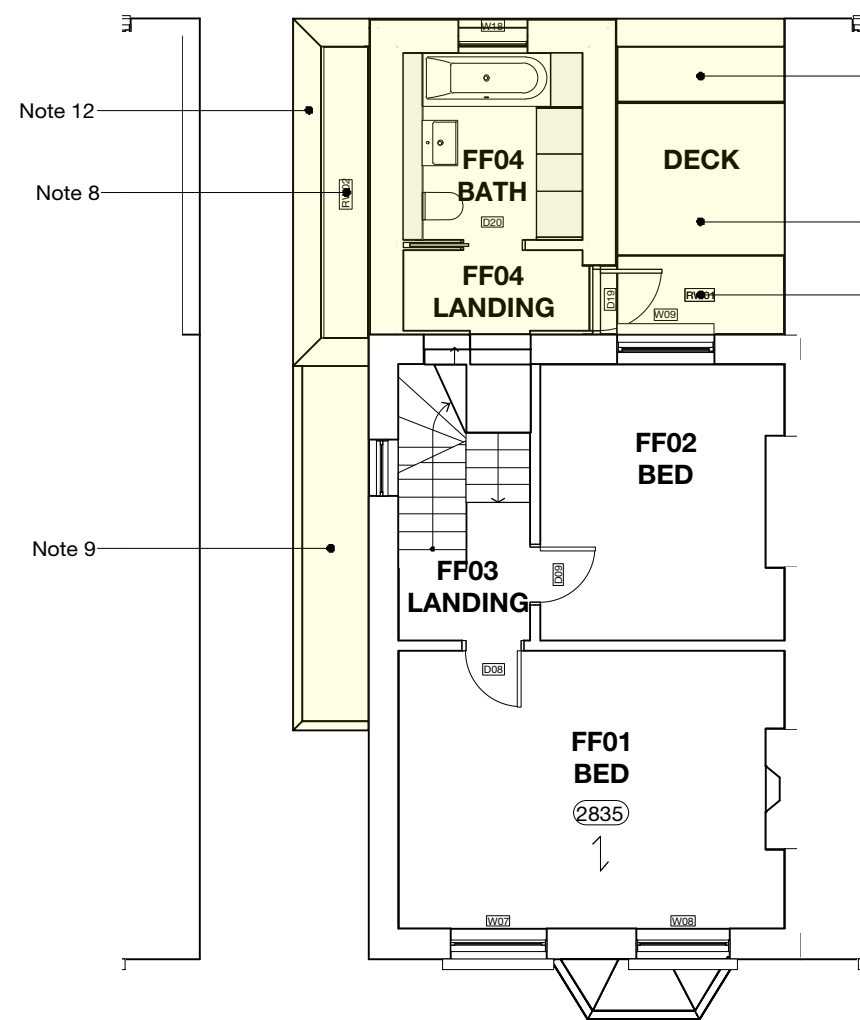

5 First Floor Plan  
Scale: 1:100

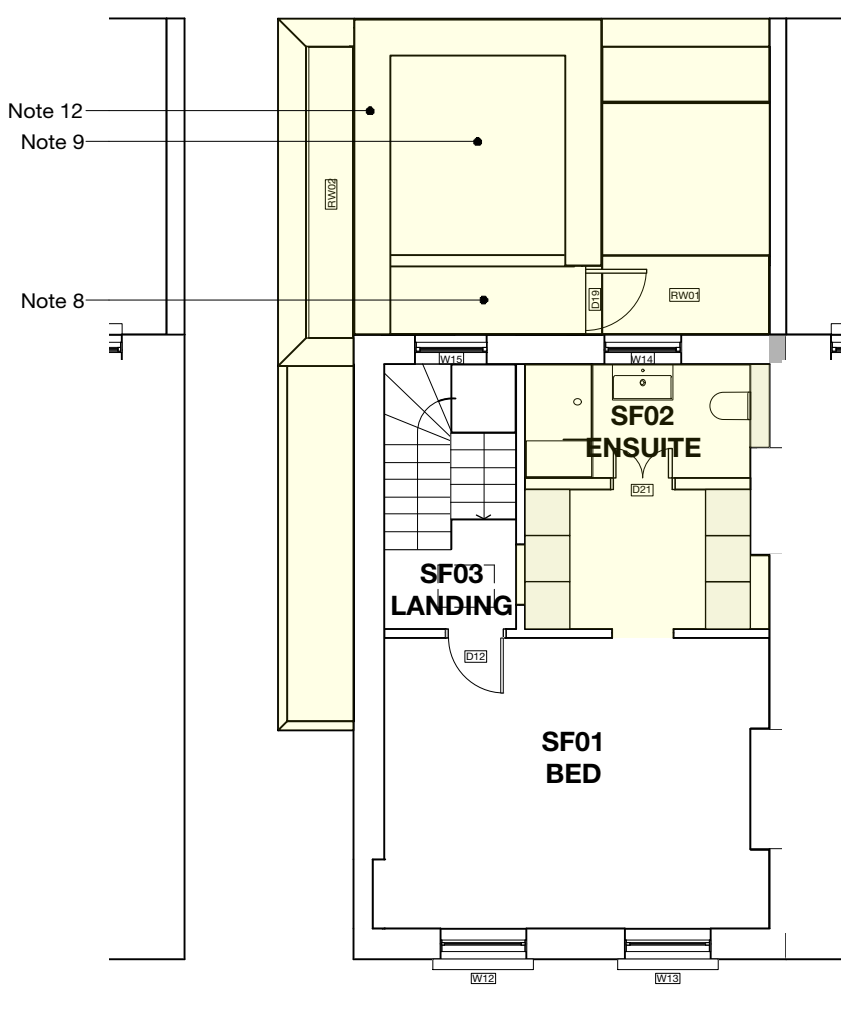

6 Second Floor Plan  
Scale: 1:100

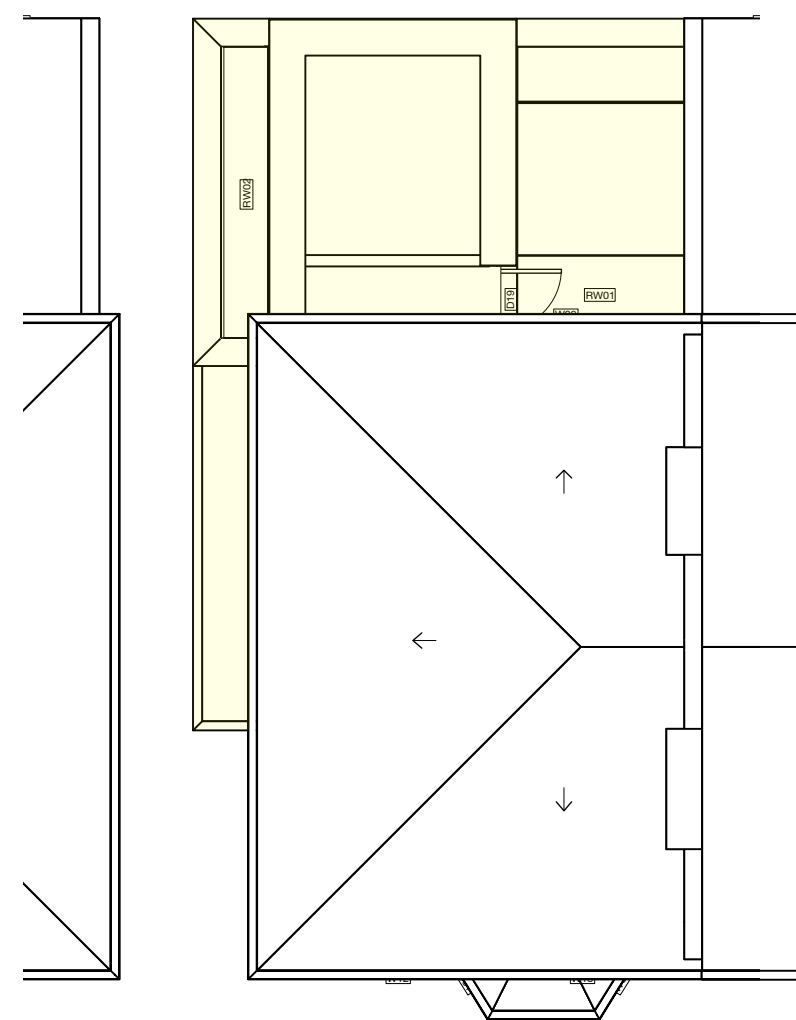

7 Roof Plan  
Scale: 1:100

**Dimensions Note:**  
All sizes to be checked on site by main contractor prior to order.

**Drawing Key:**  
Indicates existing solid walls.  
Indicates existing stud walls.

**Line Type Key:**  
Cornice / downstand / ceiling profile.

- Drawing Notes:**
1. Light brown grey waterstruck brick cope.
  2. Smooth render.
  3. Frameless glazing with tinted glass.
  4. Fineline or similar aluminium sliding doorset.
  5. Precast fair faced concrete stringcourse and cope.
  6. Glass to glass joint with sprandral panel below.
  7. Glass balustrade.
  8. Rooflight.
  9. EPDM flat roof.
  10. Timber decking over EPDM flat roof.
  11. New side gate.
  12. Precast fair faced concrete cope.
  13. Light brown grey waterstruck brick.

Revisions:  
C 31/10/2019 Render omitted and brick indicated to external walls.  
Brick cope indicated.  
Windows amended on South elevation.

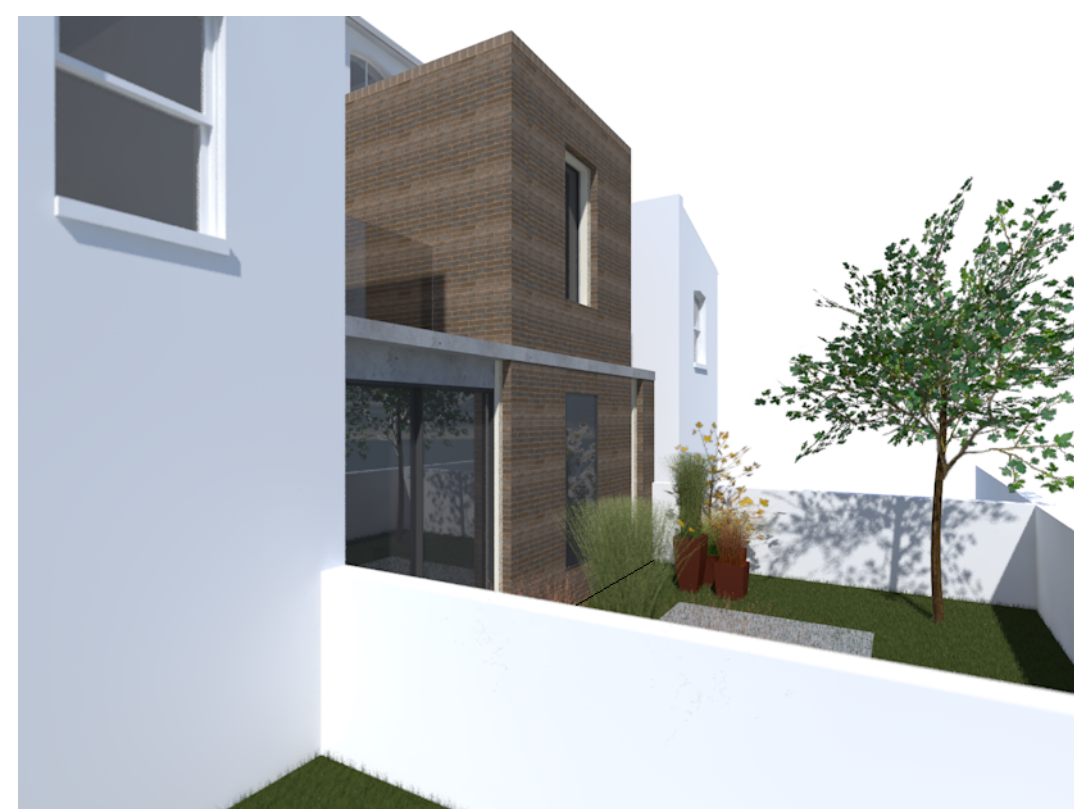

12 Axonometric 1  
Scale: 1:100

0 1 3 5m  
Scale 1:100



**somnermacdonaldarchitects**  
126/2 Calton Road Edinburgh EH8 8JQ • 0131 558 7575  
www.somnermacdonald.co.uk

Project Address:  
**9 Woodsome Road, London**

Project Title:  
**Extension and Alterations to House**

Title:  
**Arrangements as Proposed**

Drawing number: 1807-04 C 1st issued: 8 August 2018

Paper size:  
**A1**

Stage / Purpose of Issue:  
**PLANNING**

Dimensions stated are in millimetres unless specifically noted otherwise.

Do not rely upon sizes scaled directly from printed drawings.

Contractor to ensure full size colour printed copies of this drawing are made available on site and to all relevant subcontractors as required.