

**TYPICAL EXISTING WINDOW SECTION - SINGLE GLAZED:**  
Scale 1:5

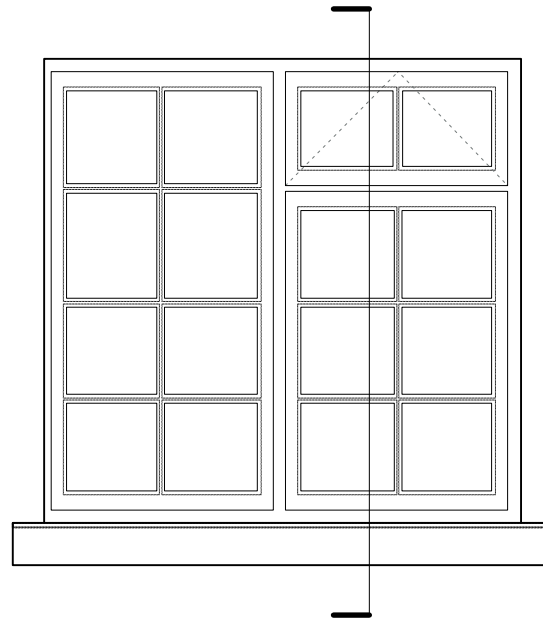

**EXISTING EXTERNAL ELEVATION:**  
Scale 1:20

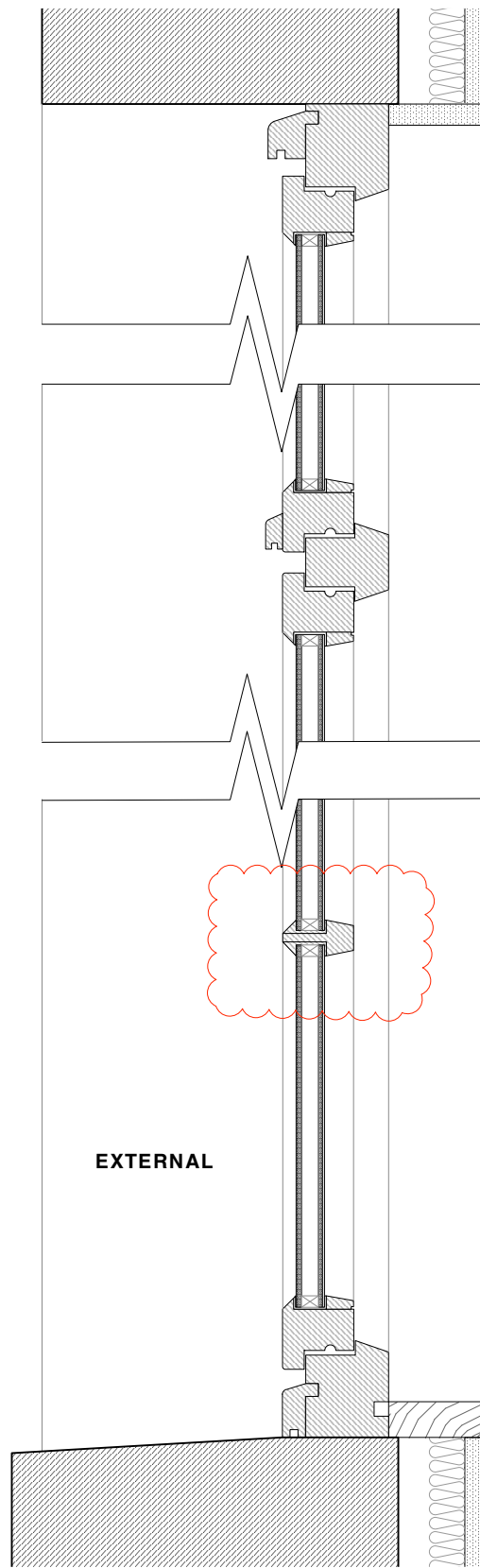

**TYPICAL PROPOSED WINDOW SECTION - DOUBLE GLAZED:**  
Scale 1:5

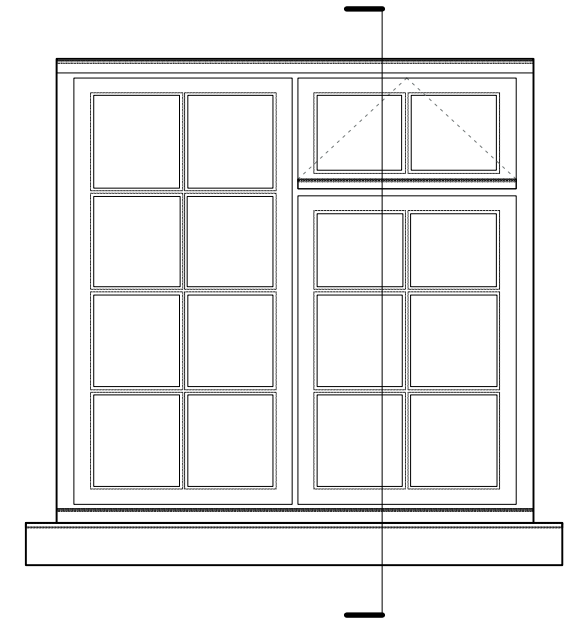

**PROPOSED EXTERNAL ELEVATION:**  
Scale 1:20

**OUTLINE SPECIFICATION:**

Double glazed storm proof windows to match existing

4mm low E inner and outer leaf

Softwood windows with hardwood sills

**Solid integral glazing bars.**

**EXISTING AND PROPOSED GLAZING SECTIONS**

**Alexander  
Martin  
Architects**

22-24 Kingsford Street  
London NW5 4JT  
T. +44.0.20.3290.3540  
E. info@amarchitects.co.uk  
W. amarchitects.co.uk

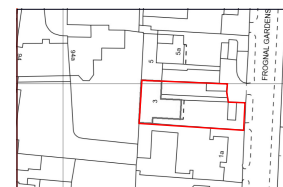

© Alexander Martin Architects Limited. DO NOT SCALE.  
All drawings are to be read in conjunction with the relevant structural and services drawings. All dimensions to be checked on site by Contractor. Report any discrepancies to AMA prior to construction.

**Revisions**

A 27/2/20 Glazing bar detail revised.

**Status**

PLANNING

**Client**

P. Wakefield

**Project**

3 & 3a Froggnal Gardens, NW3 6UY



**Drawing title**

Existing & Proposed Glazing Sections

**Drawn**

SB

**Scale**

VARIES

197-D-500

**Checked**

AM

**Date**

13.01.2020

**Rev**

A