

PROPOSED SECTION 1:100

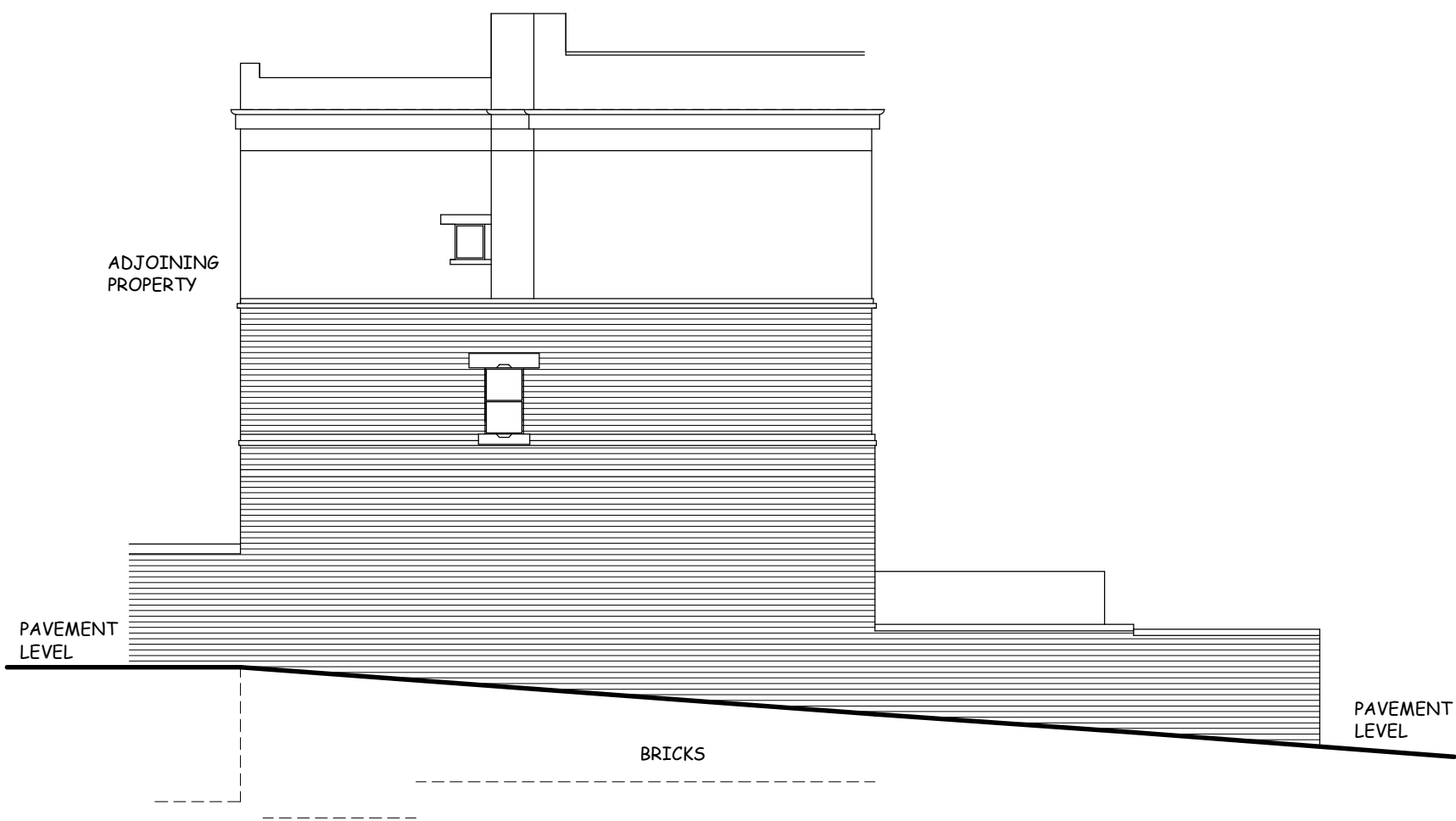

PROPOSED FRONT
ELEVATION 1:100

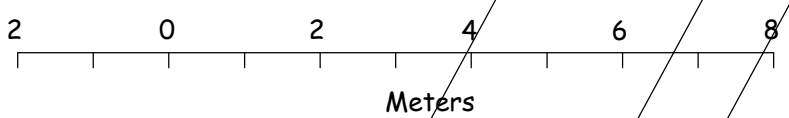

PROPOSED SIDE
ELEVATION

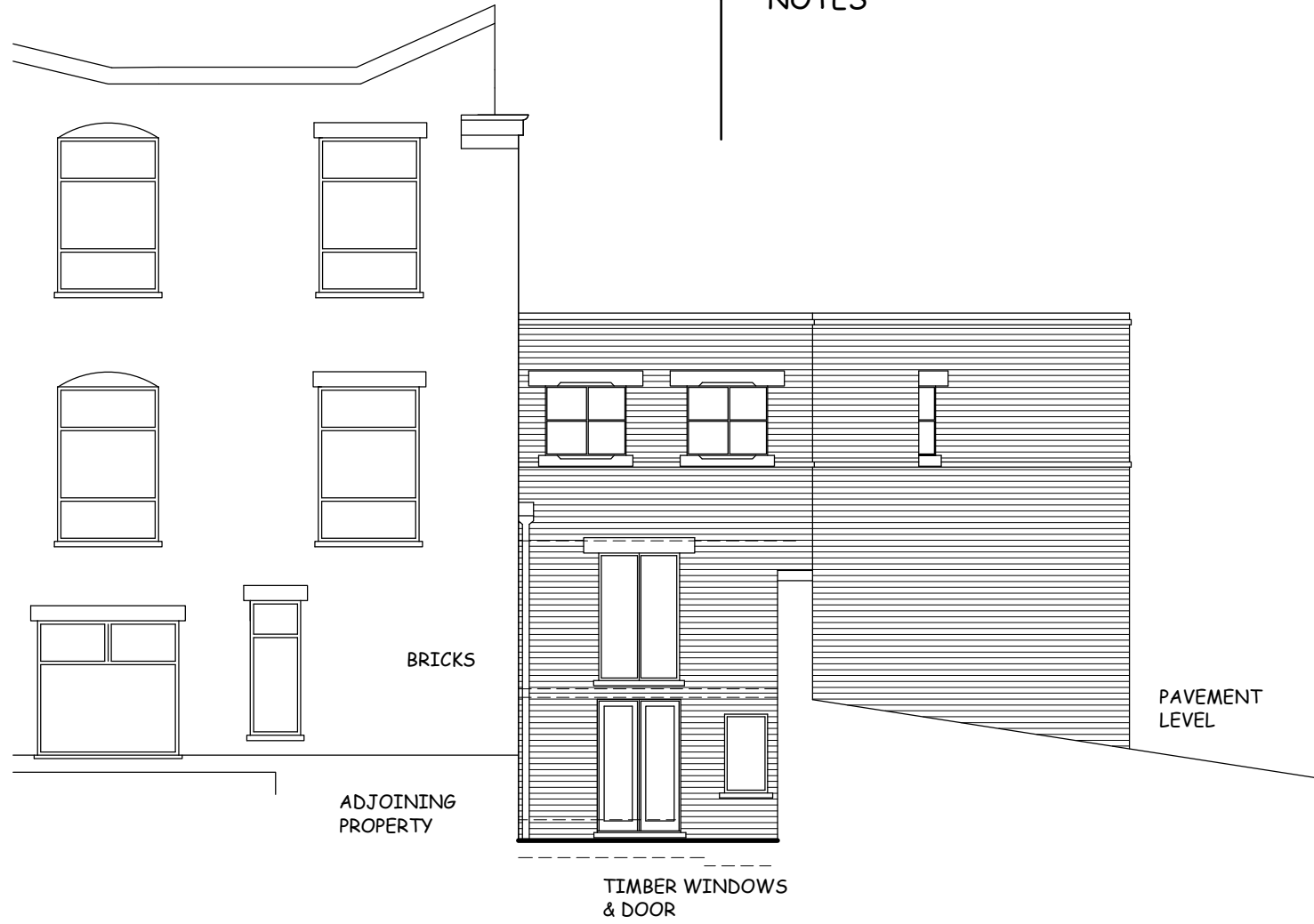

PROPOSED REAR
ELEVATION

NOTES

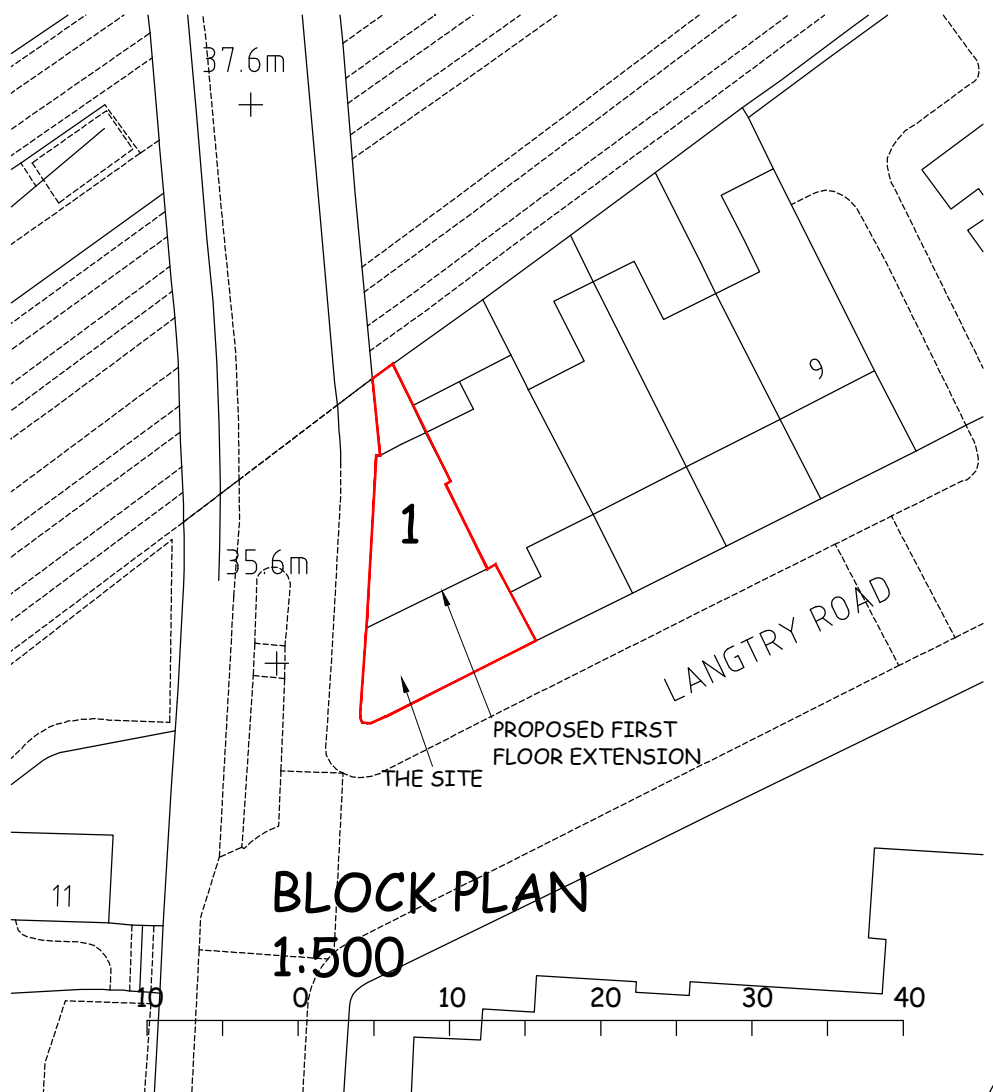

BLOCK PLAN
1:500

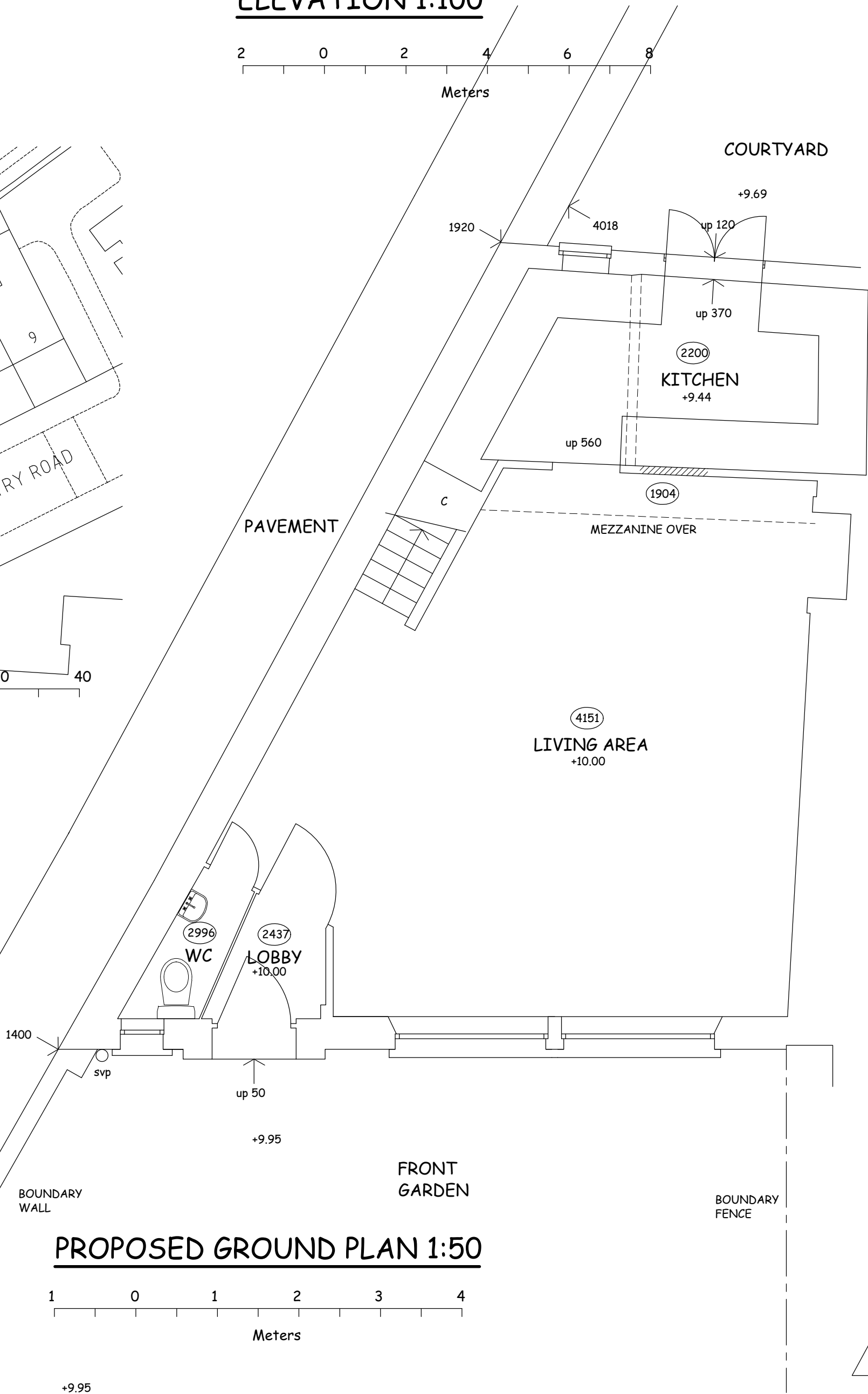

PROPOSED GROUND PLAN 1:50

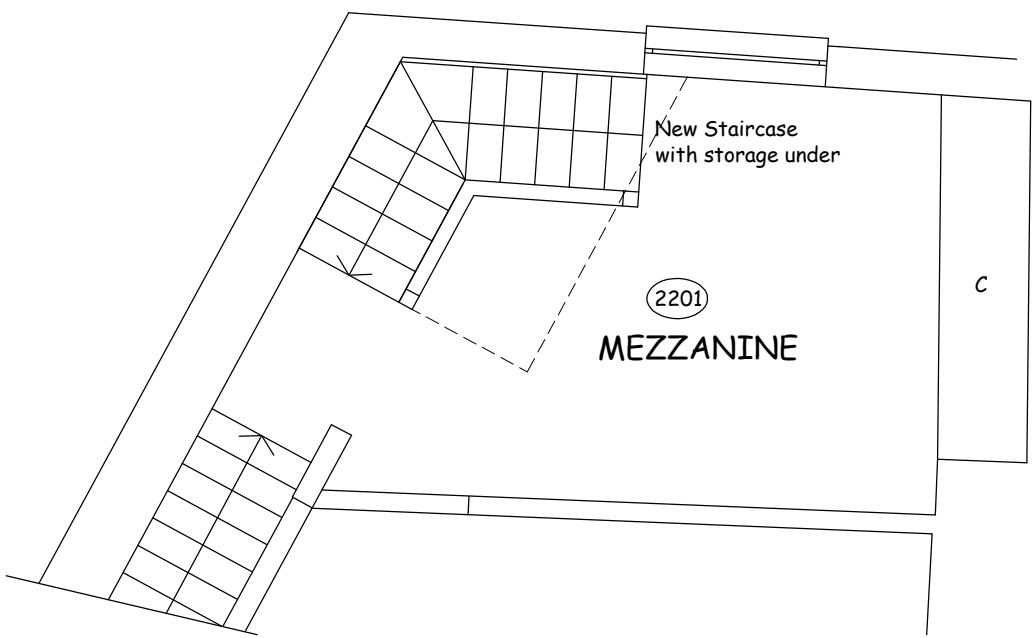
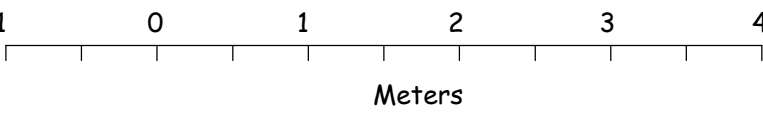

PROPOSED MEZZANINE PLAN 1:50



PROPOSED FIRST PLAN 1:50

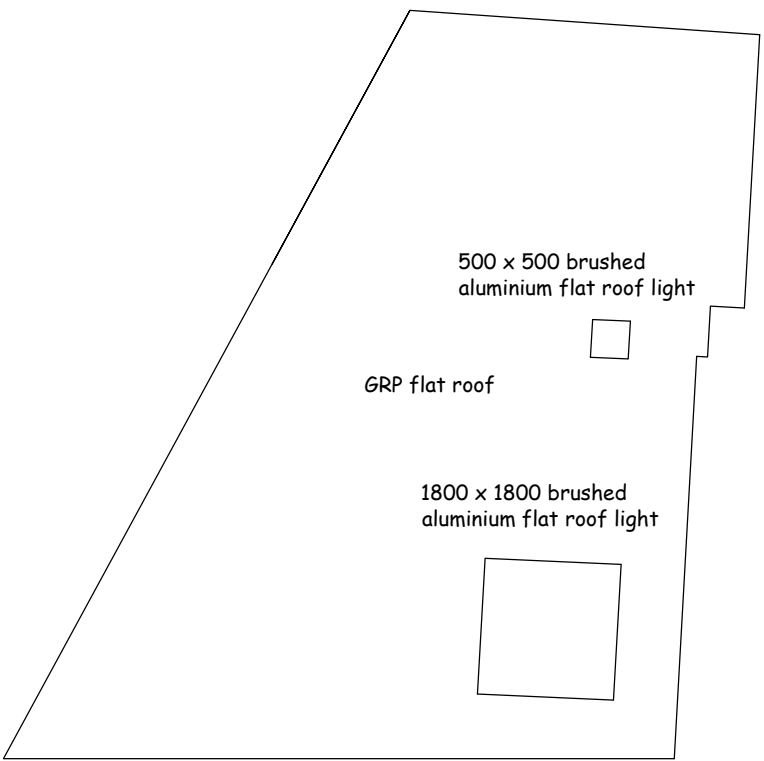

PROPOSED ROOF
PLAN 1:100

Amendments

Project
1 Lantry Road
London
NW8

Client
Mr P Waldman
Title
Proposed Design

Natalie Adams
Architectural Technologist

The Drawing Office
Wishay House
2 Wishay Street
Poundbury
Dorchester
DT1 3GU
M: 07831850479
Email: natalie@thedrawingofficedesign.co.uk

Scale	as noted
Date	July 2019
Drawn	NJA
Status	Planning
Drawing No	2019/28/02