

1 North Elevation Proposed
1:100 @ A1

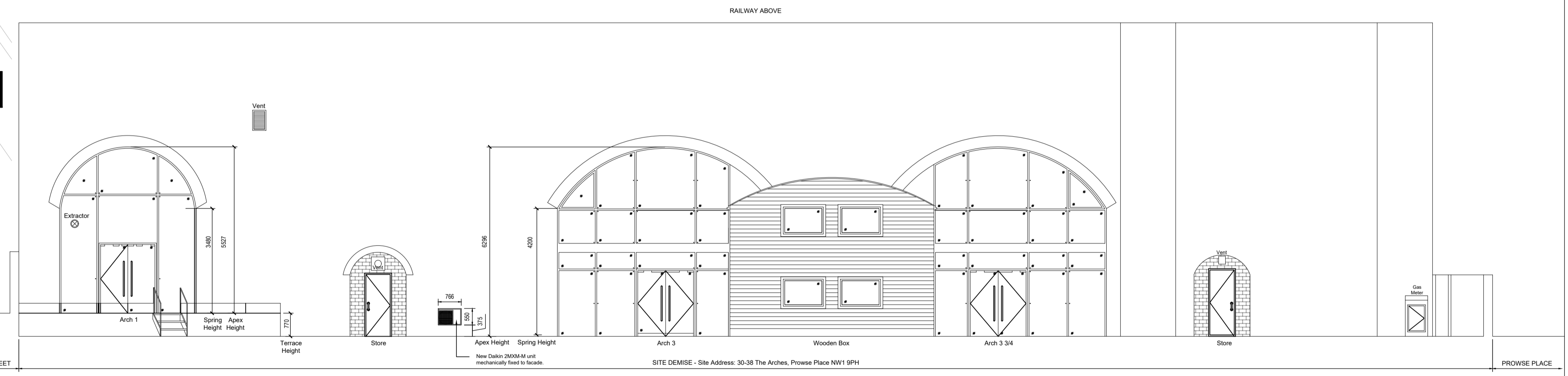

2 South Elevation Proposed
1:100 @ A1



Reference Plan
1:250 @ A1

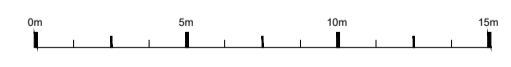

General Notes: This drawing is to be read in conjunction with all other drawings, structural, mechanical and electrical engineer's drawings. Written dimensions take precedence over scales. All dimensions to be confirmed on site. All areas and dimensions are approximate and subject to change. All details are indicative of design intent. Specialist design submittals are to be developed and co-ordinate first details for the contract administrators comments. All installations are to be in accordance with manufacturers recommendations, any discrepancy is to be notified to the contract administrator immediately. Note: Clients (if any) are responsible for the accuracy of the existing building survey upon which these drawings are based.	Notable Hazards & Risks: Potentially unstable excavations, including temporary conditions. Processes that give rise to the creation of dust and dry cutting. Chasing out of concrete/brick/blockwork walls or floors for the installation of services. Design requiring work near live railways. On-site welding, in particular for new structures. Early installation of permanent means of access, with hand rails / edge protection, where there is a foreseeable risk of falls.	Level HIGH HIGH MED MED LOW	Notes: Site Address: 30-38 The Arches, Prowse Place NW1 9PH	Notes:	Rev. 12.02.20 Date: 24.02.20 Description / Comments: FOR COMMENT FULL PLANNING PERMISSION	Dm. NF Chk. KC	Project Name: Prowse Place Recovery College	Drawing Title: Proposed External Elevations	KC+A	
					Client: St Mungos	Job No.: 0541	Drawing No.: PL_3000	Rev. PL2		
PLANNING					Scale: 1:200@A3 (1:100@A1)	Dm. NF Chk. KC	Client: St Mungos	Job No.: 0541	Drawing No.: PL_3000	Rev. PL2