

SCHEDULE OF ACCOMMODATION		
TOTAL	600m ²	Gross Internal Area
TOTAL	1259m ²	Gross External Area
TOTAL	2263m ²	Total Site Area

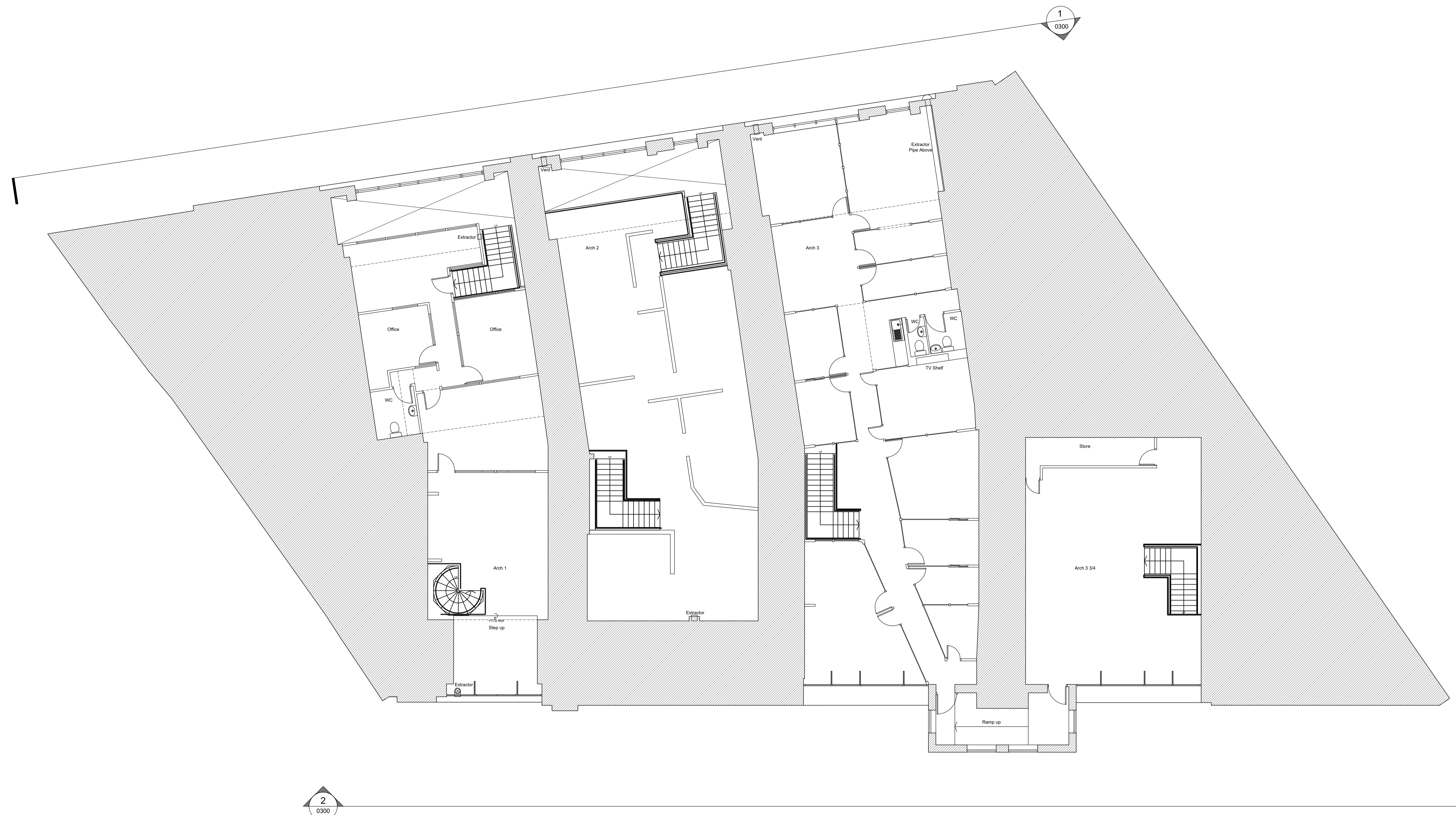

1 First Floor Plan_Existing
1:100 @ A1

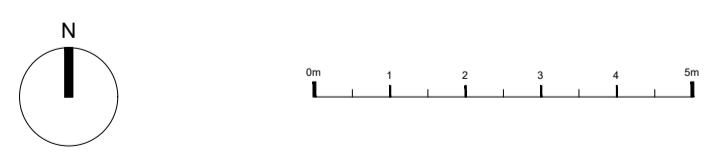

General Notes: This drawing is to be read in conjunction with all other drawings, structural, mechanical & electrical engineer's drawings. Written dimensions take precedence over scales. All dimensions to be confirmed on site. All areas and dimensions are approximate and subject to change. All details are to be confirmed on site. Specialist design subcontractors are to be consulted and co-ordinate final details for the contract administrators comments. All installations are to be in accordance with manufacturers' recommendations, any discrepancy is to be notified to the contract administrator immediately. Kier Currie Ltd accept no responsibility for the accuracy of the existing building survey upon which these drawings are based.	Notable Hazards & Risks: Potentially unstable excavations, including temporary conditions. Processes that give rise to the creation of dust or dry cutting. Chasing out of concrete/brick/blockwork walls or floors for the installation of services. Design requiring work near live railways. On-site welding, in particular for new structures. Early installation of permanent means of access, with hand rails / edge protection, where there is a foreseeable risk of falls.	Level HIGH HIGH MED MED LOW	Notes: Site Address: 30-38 The Arches, Prowse Place NW1 9PH	Notes:	Rev. Date Description / Comments PL1 12.02.20 FOR COMMENT PL2 14.02.20 GIA+GEA ADDED PL3 24.02.20 FULL PLANNING PERMISSION	Dm. Chk NF KC NF KC NF KC	Project Name Prowse Place Recovery College Client St Mungos KC+A 105 Wentlock Studios, 50-52 Wharf Road, LDN, N1 7EU tel: 020 7336 0999 www.kcarchitects.co.uk	Drawing Title Existing First Floor Plan	Job No. 0541 Drawing No. PL_0101 Scale 1:200@A3 (1:100@A1)	Rev. Chk PL3 NF KC
			PLANNING		KC+A					