

Site Location denoted by red line  
Site Address: 30-38 The Arches,  
Prowse Place NW1 9PH

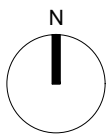

1 Location Plan  
1:1250 @ A3

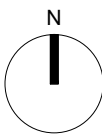

2 Location Plan  
1:500 @ A3



#### General Notes:

This drawing is to be read in conjunction with all other drawings, structural, mechanical & electrical engineer's drawings. Written dimensions take precedence over scaled. All dimensions to be confirmed on site. All areas and dimensions are approximate and subject to change. All details are indicative of design intent. Specialist design subcontractors are to develop and co-ordinate final details for the contract administrators comments. All installations are to be in accordance with manufacturers recommendations, any discrepancy is to be notified to the contract administrator immediately. Kiran Curtis Ltd. accept no responsibility for the accuracy of the existing building survey upon which these drawings are based.

This drawing is protected by copyright and must not be copied or reproduced without the written consent of Kiran Curtis Ltd.

#### Notes:

Site Address: 30-38 The Arches, Prowse Place NW1 9PH

#### Notes:

PLANNING

#### Rev.

#### Date

#### Description / Comments

#### Drn.

#### Chk.

#### Project Name

Prowse Place  
Recovery College

#### Client

St Mungos

#### KC+A

1.05 Wenlock Studios, 50-52 Wharf Road, LDN. N1 7EU  
tel: 020 7336 0999  
www.kcaarchitects.co.uk

#### Drawing Title

Site Plan

#### Job No.

0541

#### Drawing No.

PL\_0001

#### Rev.

PL2

#### Scale

Varies@A3  
(Varies@A1)

#### Drn.

NF

#### Chk.

KC

KC+A