



WOLFF ARCHITECTS

London 16 Lambton Place Notting Hill
London W11 2SH
T +44 (0)20 7229 3125

Oxford Chandos Yard 83 Bicester Road
Long Crendon HP18 9EE
T +44 (0)1844 203310

W www.wolffarchitects.co.uk
E info@wolffarchitects.co.uk

This drawing is protected under Copyright and at no time should any portion be reproduced or copied without the permission of the Architect (Design Copyright Act 1968). It must not be used for purposes other than that for which it is provided. It is supplied without liability for any errors or omissions. All dimensions to be checked on site.

KEY	
	existing
	proposed
	Revisions

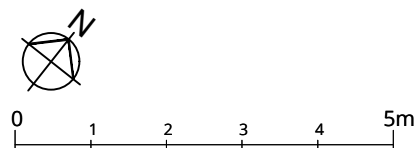
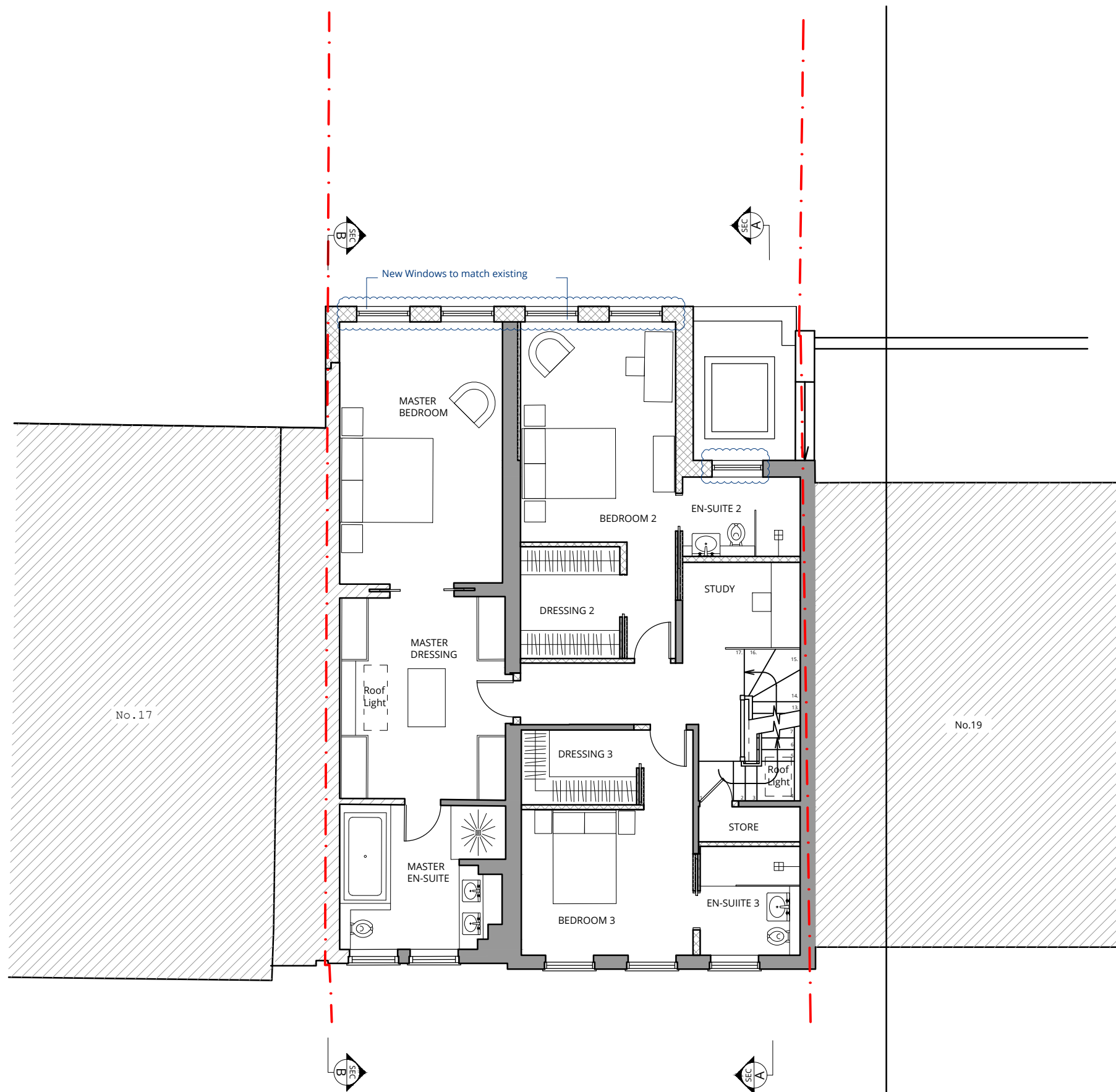

Rev.	Description	Date
B	Rear windows revised	24.03.2020
A	Rear windows revised	13.03.2020
0	First issue.	17.02.2020

Project Title
18 Redington Gardens
London NW3 7SA

Drawing Title
PROPOSED
First Floor Layout

Status
PLANNING

Drawn by	Checked by	Scale
AW		1:100 @ A3

Project No.	Work Stage	Dwg. No.	Rev.
1933	PL	251	B



WOLFF ARCHITECTS

London 16 Lambton Place Notting Hill
London W11 2SH
T +44 (0)20 7229 3125

Oxford Chandos Yard 83 Bicester Road
Long Crendon HP18 9EE
T +44 (0)1844 203310

W www.wolffarchitects.co.uk
E info@wolffarchitects.co.uk

This drawing is protected under Copyright and at no time should any portion be reproduced or copied without the permission of the Architect (Design Copyright Act 1968). It must not be used for purposes other than that for which it is provided. It is supplied without liability for any errors or omissions. All dimensions to be checked on site.

KEY	
	existing
	proposed
	Revisions

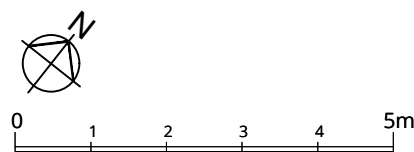
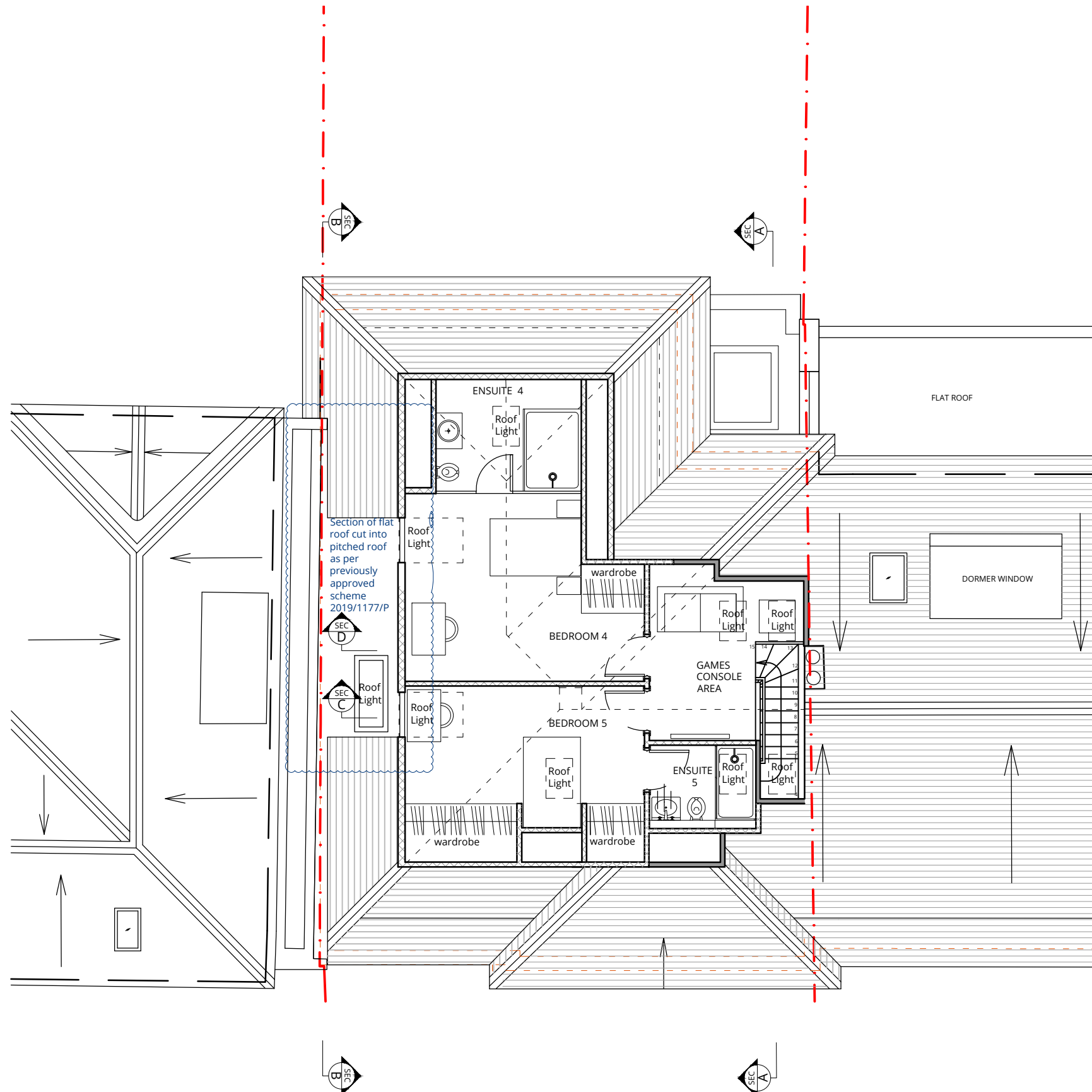

Rev.	Description	Date
A	Cut section to roof revised	13.03.2020
0	First issue.	17.02.2020

Project Title
18 Redington Gardens
London NW3 7SA

Drawing Title
PROPOSED
Loft Floor Layout

Status
PLANNING

Drawn by	Checked by	Scale
AW		1:100 @ A3

Project No.	Work Stage	Dwg. No.	Rev.
1933	PL	252	A



WOLFF ARCHITECTS

London 16 Lambton Place Notting Hill
London W11 2SH
T +44 (0)20 7229 3125

Oxford Chandos Yard 83 Bicester Road
Long Crendon HP18 9EE
T +44 (0)1844 203310

W www.wolffarchitects.co.uk
E info@wolffarchitects.co.uk

This drawing is protected under Copyright and at no time should any portion be reproduced or copied without the permission of the Architect (Design Copyright Act 1968). It must not be used for purposes other than that for which it is provided. It is supplied without liability for any errors or omissions. All dimensions to be checked on site.

KEY

	existing
	proposed
	Revisions

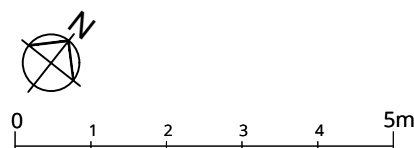
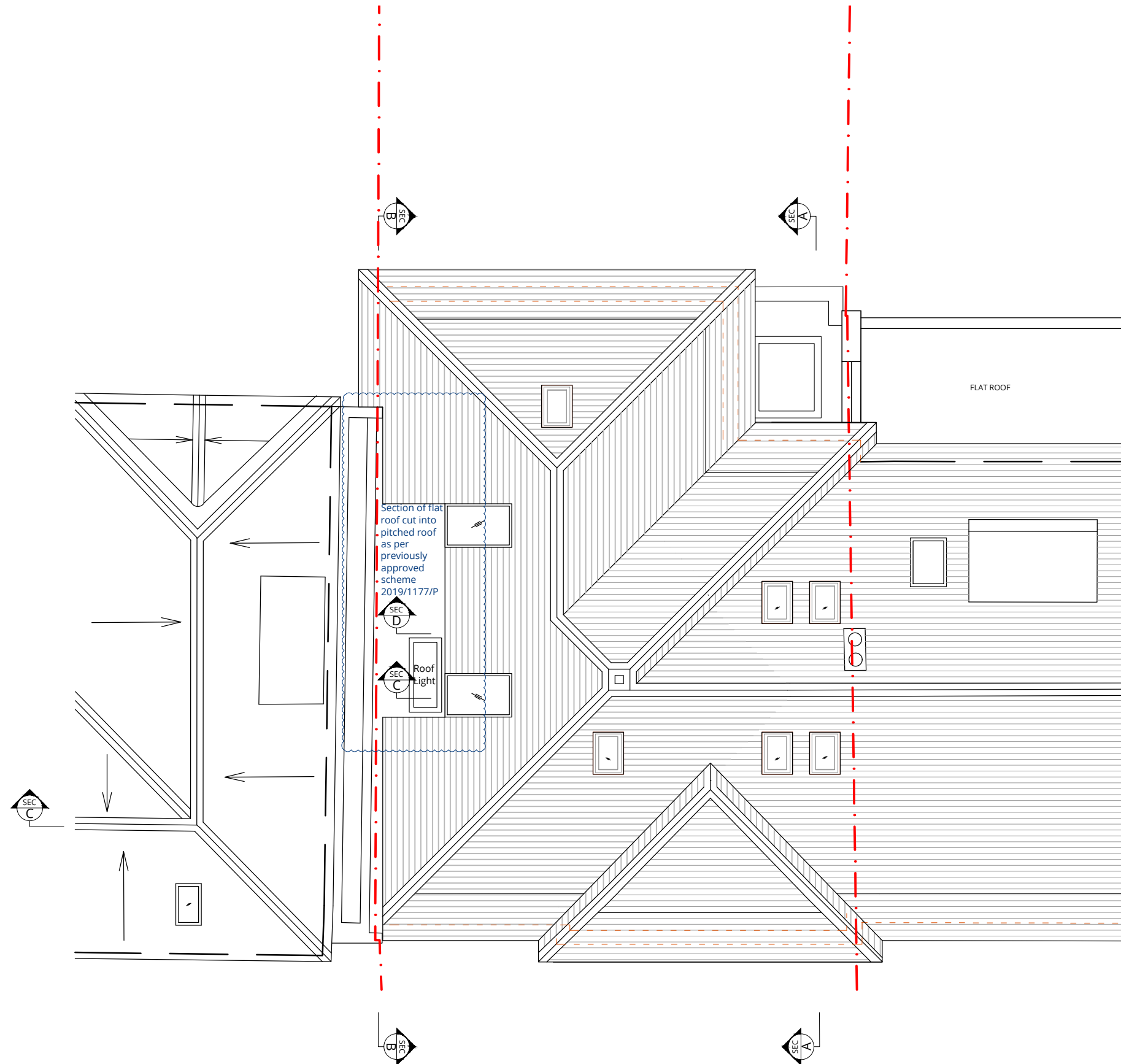

A	Cut section to roof revised	13.03.2020
0	First issue.	17.02.2020
Rev.	Description	Date

Project Title
18 Redington Gardens
London NW3 7SA

Drawing Title
PROPOSED
Roof Layout

Status
PLANNING

Drawn by	Checked by	Scale
AW		1:100 @ A3

Project No.	Work Stage	Dwg. No.	Rev.
1933	PL	253	A



WOLFF ARCHITECTS

London 16 Lambton Place Notting Hill
London W11 2SH
T +44 (0)20 7229 3125

Oxford Chandos Yard 83 Bicester Road
Long Crendon HP18 9EE
T +44 (0)1844 203310

W www.wolffarchitects.co.uk
E info@wolffarchitects.co.uk

This drawing is protected under Copyright and at no time should any portion be reproduced or copied without the permission of the Architect (Design Copyright Act 1968). It must not be used for purposes other than that for which it is provided. It is supplied without liability for any errors or omissions. All dimensions to be checked on site.



KEY

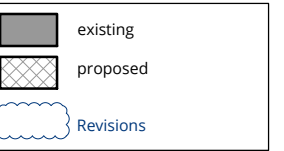

B	First Floor windows revised	24.03.20
A	Cut section to roof revised	13.03.20
0	First issue.	17.02.20
Rev.	Description	Date

Project Title
18 Redington Gardens
London NW3 7SA

Drawing Title
PROPOSED
Rear Elevation

Status
PLANNING

Drawn by	Checked by	Scale
AW		1:100 @ A3

Project No.	Work Stage	Dwg. No.	Rev.
1933	PL	261	B





Issue Sheet

Project Name: **Redington Gardens, 18**

Work Stage: **Planning- PL1**

Project No: **1933**

Issue Date: **24/03/2020**

Title	Reference	Scale	@	Last issued rev.	Issue Date and Revision ('0' = no revision)																		
					04.10.2019	07.11.2019	19.02.2020	13.03.2020	24.03.2020														
Location plan	1933-PL-001	1:1250	A3																				
Site plan	1933-PL-002	1:200	A3																				
Existing General Arrangements (000s)																							
Ground Floor Plan	1933-PL-010	1:100	A3	0																			
First Floor Plan	1933-PL-011	1:100	A3	0																			
Second Floor Plan	1933-PL-012	1:100	A3	0																			
Roof Plan	1933-PL-013	1:100	A3	0																			
Front Elevation	1933-PL-020	1:100	A3	0																			
Rear Elevation	1933-PL-021	1:100	A3	0																			
Section A A	1933-PL-030	1:100	A3	0																			
Section BB	1933-PL-031	1:100	A3	0																			
Demolition (100s)																							
Ground Floor Plan	1933-PL-110	1:100	A3	0																			
First Floor Plan	1933-PL-111	1:100	A3	0																			
Second Floor Plan	1933-PL-112	1:100	A3	0																			
Roof Plan	1933-PL-113	1:100	A3	0																			
Front Elevation	1933-PL-120	1:100	A3	0																			
Rear Elevation	1933-PL-121	1:100	A3	0																			
Section A A	1933-PL-130	1:100	A3	0																			
Section BB	1933-PL-131	1:100	A3	0																			
Previously Consented Drawings Ref: 2019/1177/P																							
Produced & Submitted by ZMINKOWSKA DE BOISE ARCHITECTS																							
Proposed Ground Floor	1812.202	1:50	A3	A																			
Proposed First Floor	1812.203	1:50	A3	A																			
Proposed Second Floor	1812.204	1:50	A3	A																			
Proposed Roof Plan	1812.205	1:50	A3	A																			
Proposed Front Elevation	1812.209	1:50	A3	A																			
Proposed Rear Elevation	1812.210	1:50	A3	B																			
Proposed Section AA	1812.206	1:50	A3	A																			
Proposed Section BB	1812.207	1:50	A3	B																			
Proposed General Arrangements (200s)																							
Ground Floor Plan	1933-PL-210	1:100	A3	0																			
First Floor Plan	1933-PL-211	1:100	A3	0																			
Second Floor Plan	1933-PL-212	1:100	A3	0	A																		
Roof Plan	1933-PL-213	1:100	A3	0	A																		
Front Elevation	1933-PL-220	1:100	A3	0	A																		
Rear Elevation	1933-PL-221	1:100	A3	0	A																		
Section A A	1933-PL-230	1:100	A3	0	A																		
Section BB	1933-PL-231	1:100	A3	0	A																		
Revised General Arrangements (250s)																							
Ground Floor Plan	1933-PL-250	1:100	A3			0																	
First Floor Plan	1933-PL-251	1:100	A3			0	A	B															
Second Floor Plan	1933-PL-252	1:100	A3			0	A																
Roof Plan	1933-PL-253	1:100	A3			0	A																
Rear Elevation	1933-PL-261	1:100	A3			0		B															
Section BB	1933-PL-271	1:100	A3			0	A																
Sections CC and DC	1933-PL-273	1:100	A3			0																	
Statements etc.																							
Design and Access Statement	1933-PL-DAS	NTS	A4	0																			
Distribution:																							
Client							e	e	e														
Local Authority							e	e	e														
Key to issue formats: e - electronic * - includes CAD/ Revit [no.] - no. of paper copies																							

