

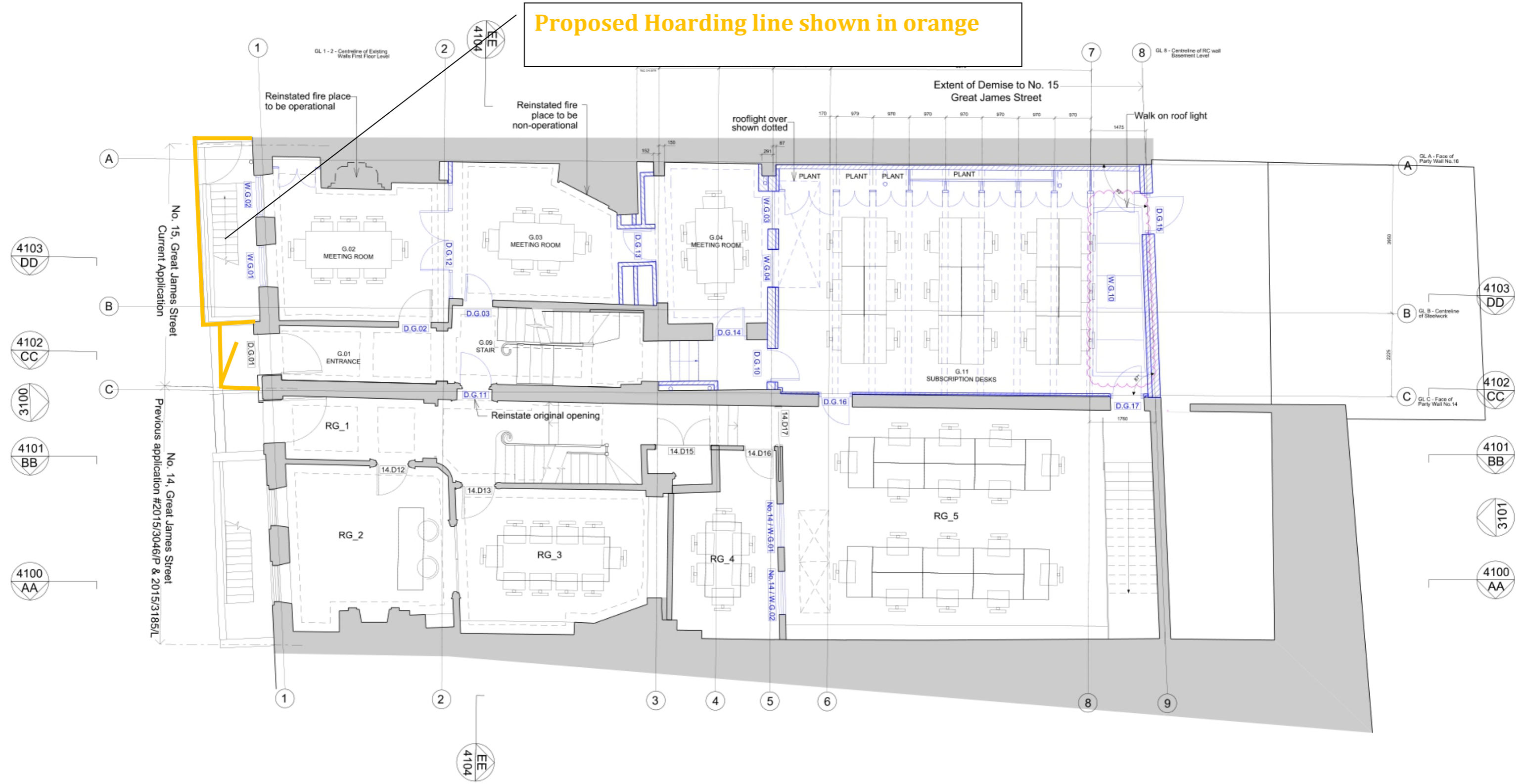

Proposed Hoarding line shown in orange



01 Ground Floor Plan

1:100 @ A3

Do not scale.
Use figured dimensions only.
All dimensions to be checked on site.

All drawings to be read in conjunction with other consultants' information: any discrepancies to be reported before work commences.

Rev	Date	Description	Drawn	Checked
H	16/01/2020	Gridlines updated, No.14 stairwell door no's added	TMA	BHE
G	29/11/2019	MEP co-ord, grid & BB beam setting out	HSE	BHE
F	29/10/2019	For Planning Approval	TMA	BHE
E	24/10/2019	Co-ordinated with structural req'ments & for client approval	TMA	BHE
D	11/10/2019	Co-ordinated with building survey & planning requirements	TMA	BHE
C	26/07/2019	For Planning Approval	TMA	SKE
B	05/07/2019	For Client Approval	TMA	SKE
A	03/07/2019	For Client Approval	TMA	SKE

General notes

- Existing
- New elements/partition walls to be added shown in BLUE
- In Abeyance
- Revision

Owen Architects



46 Britton Street
London EC1M 5UJ
United Kingdom

t +44 (0)20 7608 2889
e office@owenarchitects.co.uk
w owenarchitects.co.uk

Status
For Information

Date
03/07/2019

Scale
1:100 @ A3
1: 50 @ A1

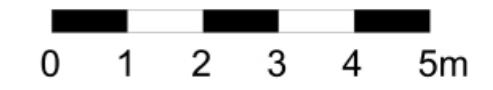

Project title
14 & 15 Great James Street
London WC1N 3DP

Drawing title
Proposed Ground Floor Plan

Drawing No
406

Project No	Drawing No	Rev
406	2100	H