

1 Proposed Street Elevation  
1 : 50

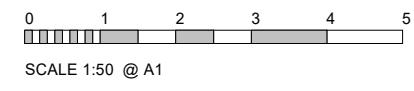

2 Proposed Side Elevation  
1 : 50



**GENERAL NOTES.**  
The Contractor to advise on all details and ensure stability and strength of construction. The contractor to provide setting out and rod drawings for approval prior to construction.

The contractor to check all dimensions on site and relate to these drawings. The contractor to report any discrepancies to designers prior to construction. All services to local authorities, BCO & Environmental Health requirements and to Service Engineers.

All structure to Structural Engineer's details and local authority and BCO requirements. All construction and materials to comply with the current Building and Fire Regulations.

Rev	Description	Date
No		
P0	Planning issue	19/03/25
P1	Solar panel number reduced, dormer design amended in response to planning consultation	19/05/13
P2	Street facing rooflight made smaller, Trickle vent approach noted	19/06/17
P3	Photovoltaic panel reconfigured; Balcony balustrade raised, upstand introduced, RWP and SVP routes amended	20/04/01

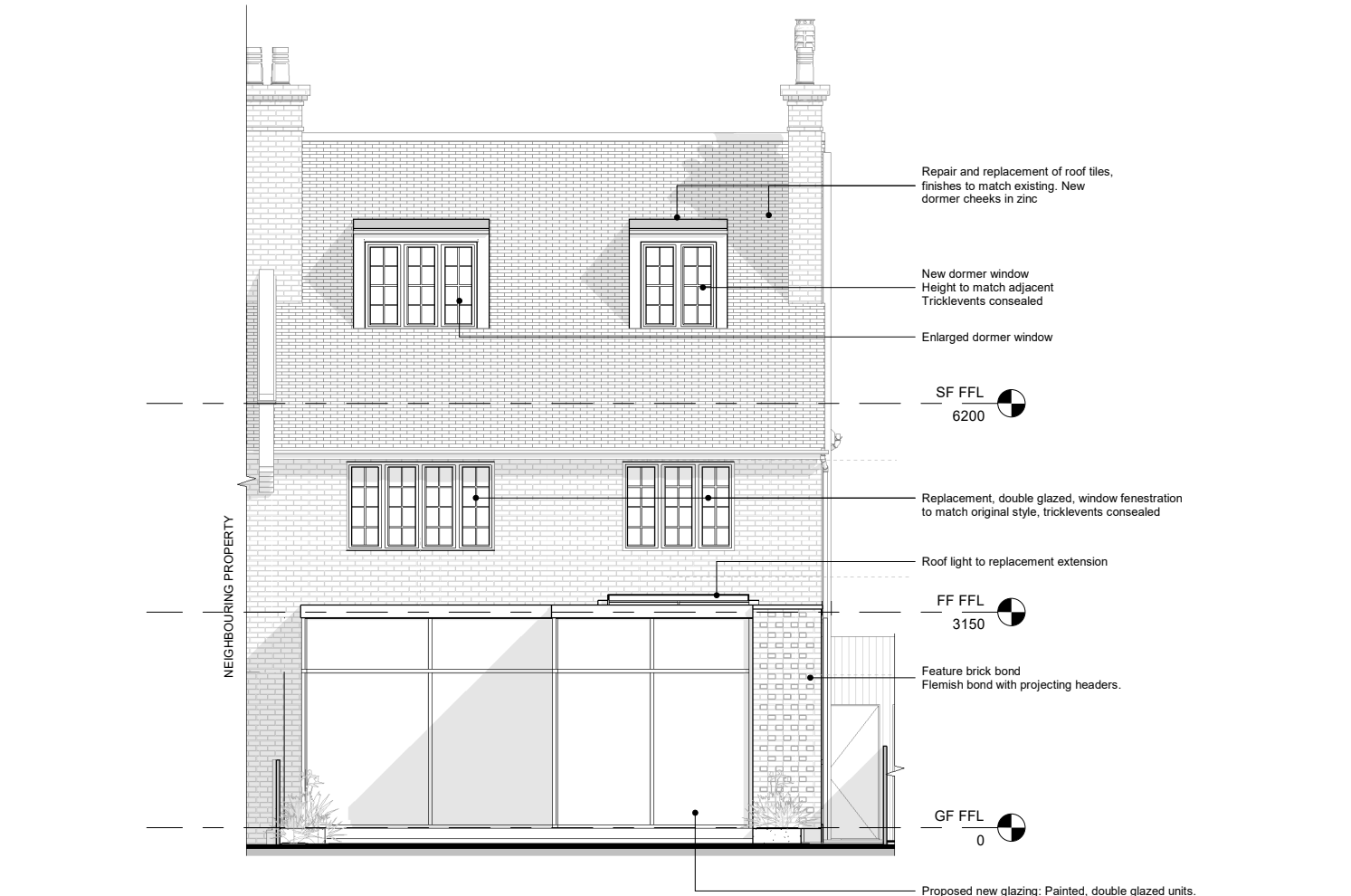

3 Proposed Garden Elevation  
1 : 50



4 Proposed 3D View

STATUS PURPOSE OF ISSUE  
**PLANNING**

CLIENT  
**Mr. & Mrs. Burns**

PROJECT  
**11 Briardale Gardens, NW3 7PN**

TITLE  
**Proposed - Elevations**

DRAWN BY  
**AB**

CHECKED BY  
**AN**

DATE  
**10/01/20**

SCALE (@ A1)  
**1 : 50**

PROJECT NUMBER  
**1901**

REV  
**PLANNING**

DRAWING NUMBER  
**1901 FS P111**

**fabric space**

t: +44 20 3432 1341  
e: studio@fabric-space.com  
www.fabric-space.com