

1 Unit E5/ BOK Arch 0 & CRC Arch 23 - Ground Floor Plan

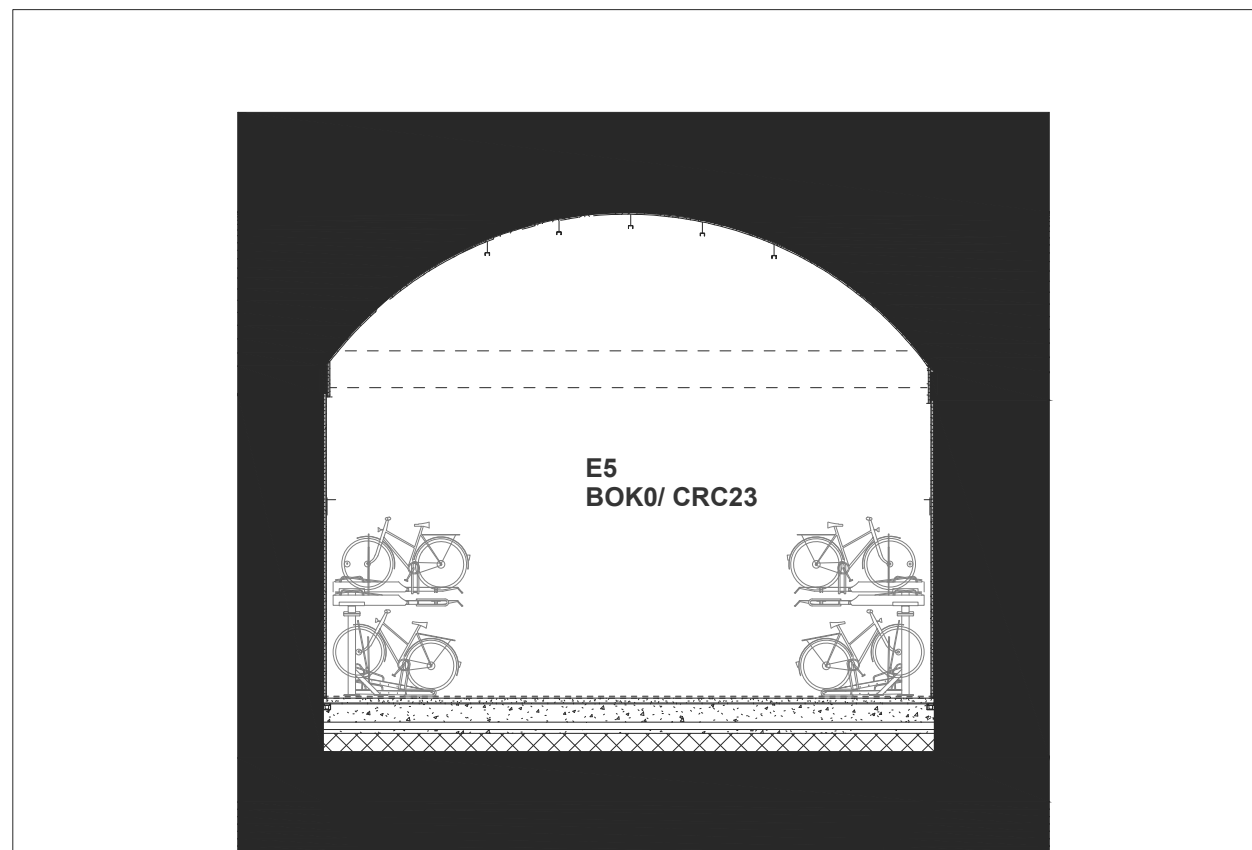

3 Unit E5/ BOK Arch 0 & 23 -Cross Section

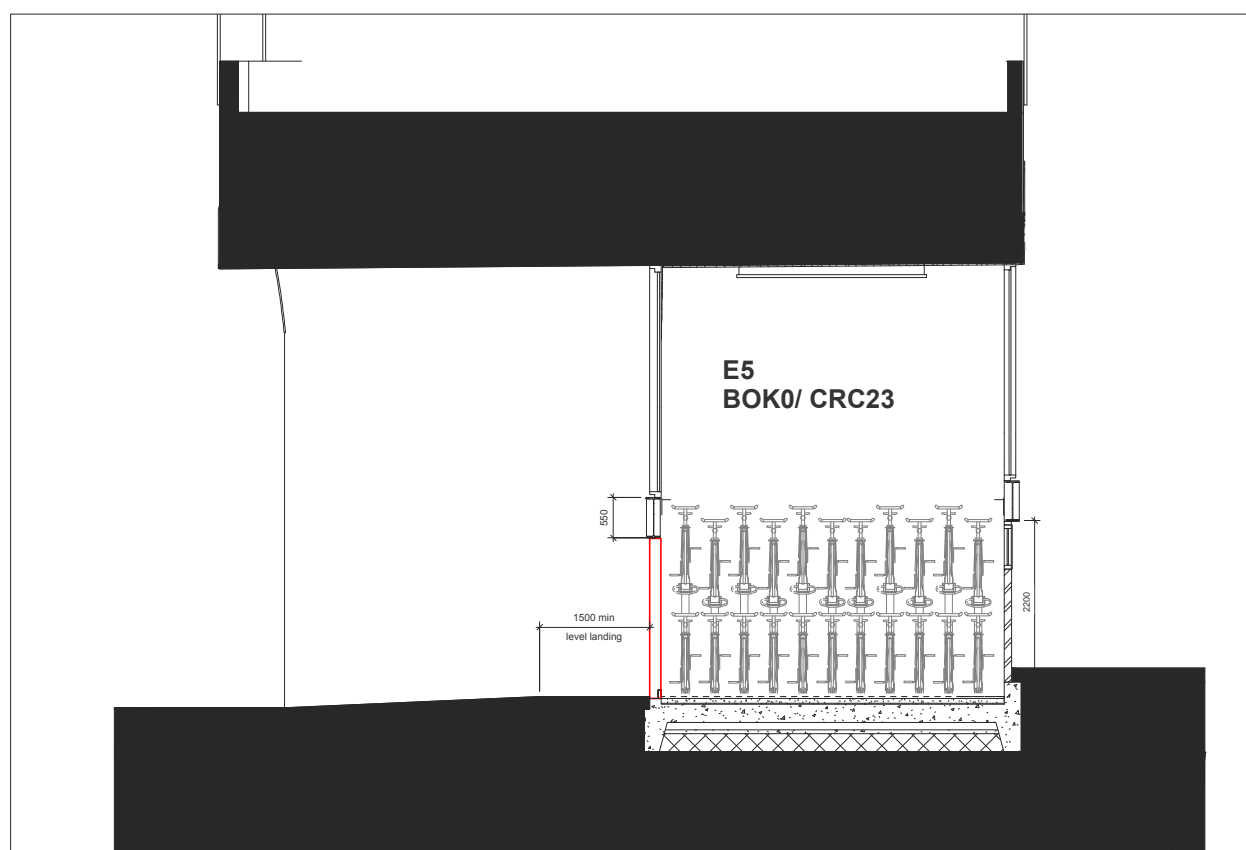

4 Unit E5/ BOK Arch 0 & 23 - Longitudinal Section

KEY

This drawing is the last revision issued for construction under the building contract dated July 2016. This drawing has not been verified by site survey and construction tolerances may have resulted in differences between this drawing and the finished building.

REV.A 20.03.19 SHUTTER ADDED TO SHOPFRONT

CONSULTANTS

CLIENT: Stanley Sidings

NOTE

1. Do not scale from this drawing.
2. All dimensions to be checked on site by the contractor and such dimensions to be his responsibility. Report all drawing errors, omissions and discrepancies to the architect.
3. This document may be issued in an uncontrolled CAD format to enable others to use it as background information to make alterations and/or additions. In that instance the file will be accompanied by a PDF version. It is for those making such alterations and additions to ensure that they make use of current background information.
4. Stanley Siblings accepts no liability for any such alterations or additions to the background information or arising out of changes to background information which occur prior to alterations or additions being made.

REFER TO TECHNICAL REFERENCE SHEET FOR SPECIFICATION CLAUSES
DOCUMENT REFERENCE: 14045_V_TRS

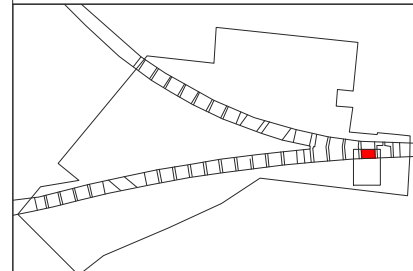

job title			
CAMDEN LOCK VILLAGE			
drawing title / location			
Unit E5/ BOK Arch 0 & CRC Arch 23 Plans & Sections			
drawn by	checked	scale	status
		1 : 50 @ A1	PLANNING
project	drawing no.	revision	
14045	V2_(00)_ 3050	A	