

EXISTING GROUND FLOOR PLAN

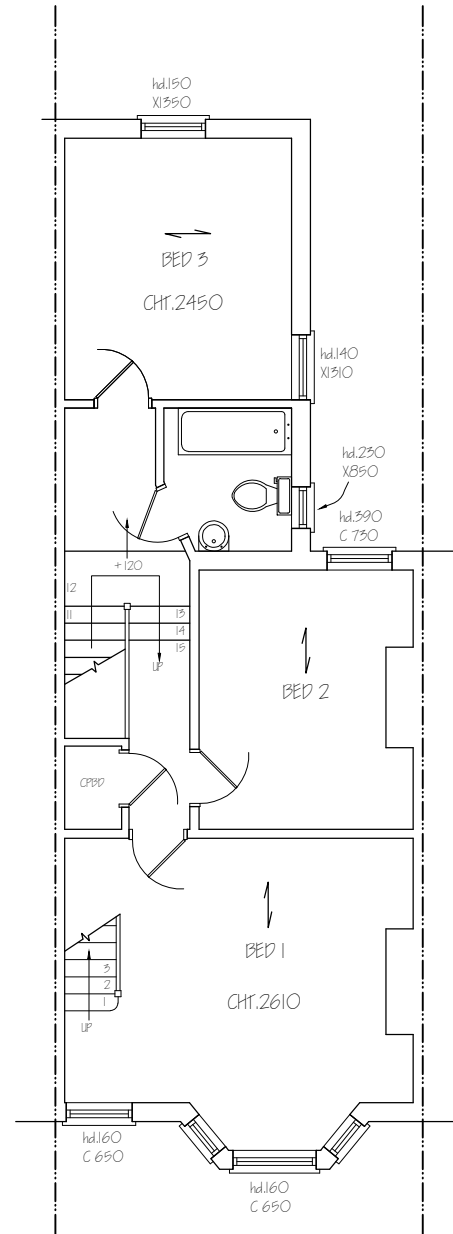

EXISTING FIRST FLOOR PLAN

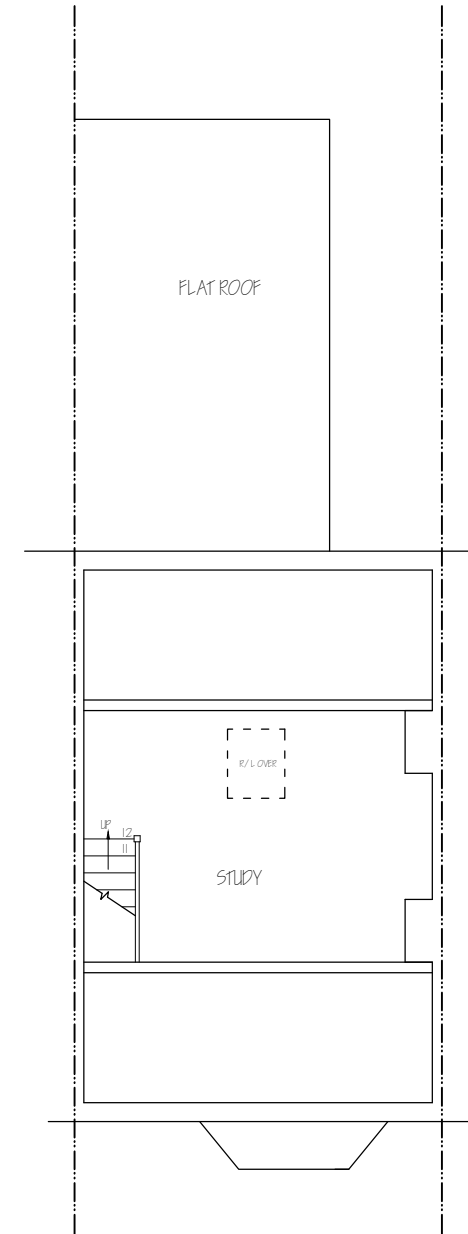

EXISTING LOFT FLOOR PLAN

Nigel Fallon, B.Sc. (Hons)MBEng. 07768-408525 Planning & Development Consultant, Building Engineer.		ADDRESS: 35, BROOMSLEIGH STREET, WEST HAMPS TEAD, NW6 1QQ.	
349, Chartridge Lane, Chesham, HP5 2SH.		DRAWING TITLE: EXISTING FLOOR PLANS	NO. - 01
SCALE - 1:100		DATE: 24/03/2020	REV: DRG. PAPER SIZE: A3

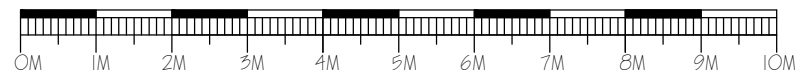

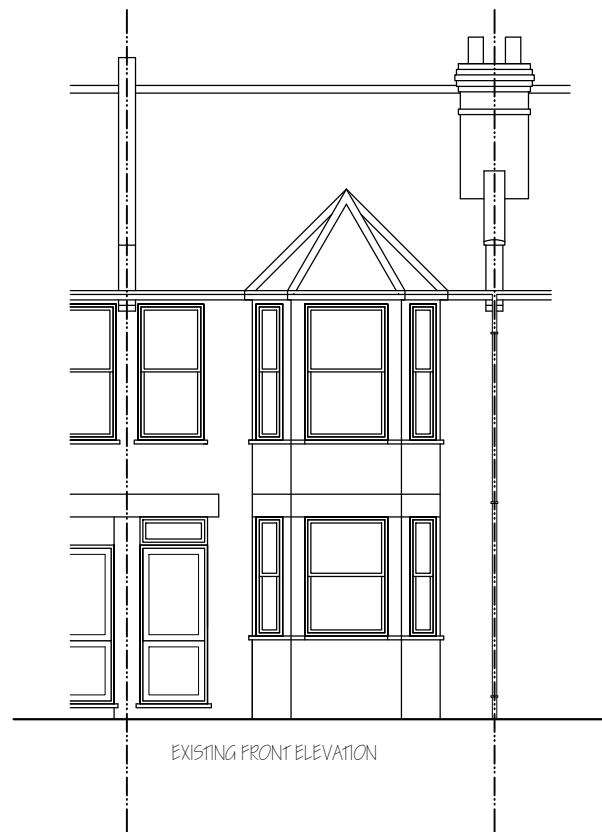

EXISTING FRONT ELEVATION



EXISTING SIDE ELEVATION

Nigel Fallon, B.Sc. (Hons) MEng. 07768-408525 Planning & Development Consultant, Building Engineer.		ADDRESS: 85, BROOMSLEIGH STREET, WEST HAMPSTEAD, NW6 1QQ.	
349, Chartridge Lane, Chesham, HP5 2SH.		DRAWING TITLE: EXISTING / PROPOSED ELEVATIONS	NO. - 02
SCALE - 1:100	DATE: 24 / 03 / 2020	REV:	
		DRG. PAPER SIZE: A3	

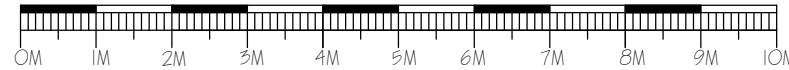

 MAIN DORMER	4.48m ² 4.86m	21.77m ²
 OUT-RIGGER DORMER	7.93m ² 2.23m	17.68m ²
TOTAL = 39.45m²		
39.45m ² < 40m ² , THEREFORE I15 P.D.		

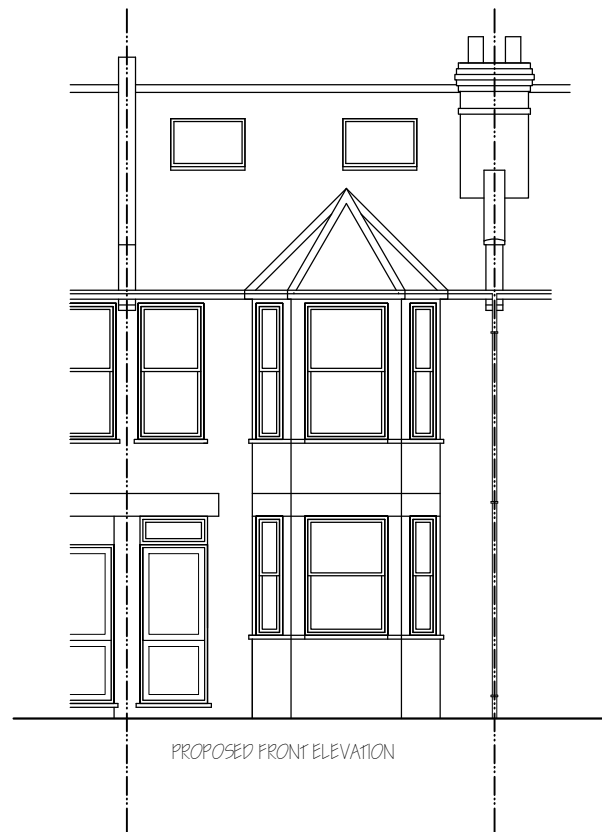

PROPOSED FRONT ELEVATION

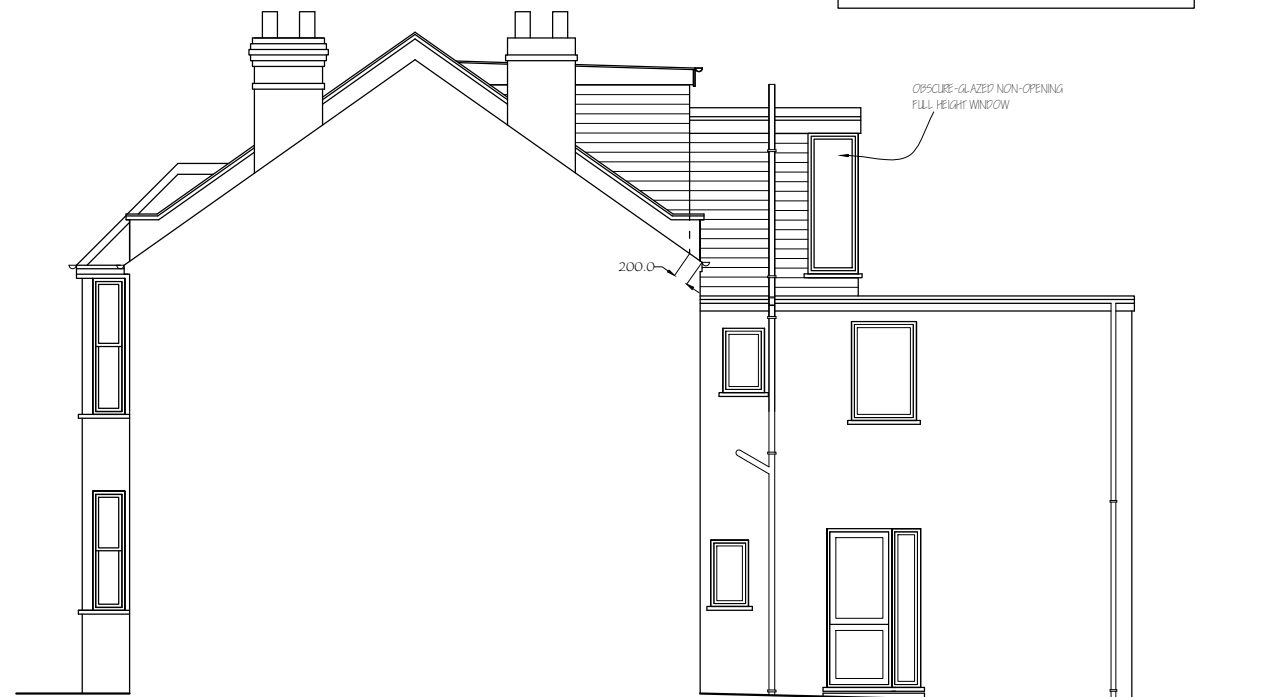

PROPOSED SIDE ELEVATION

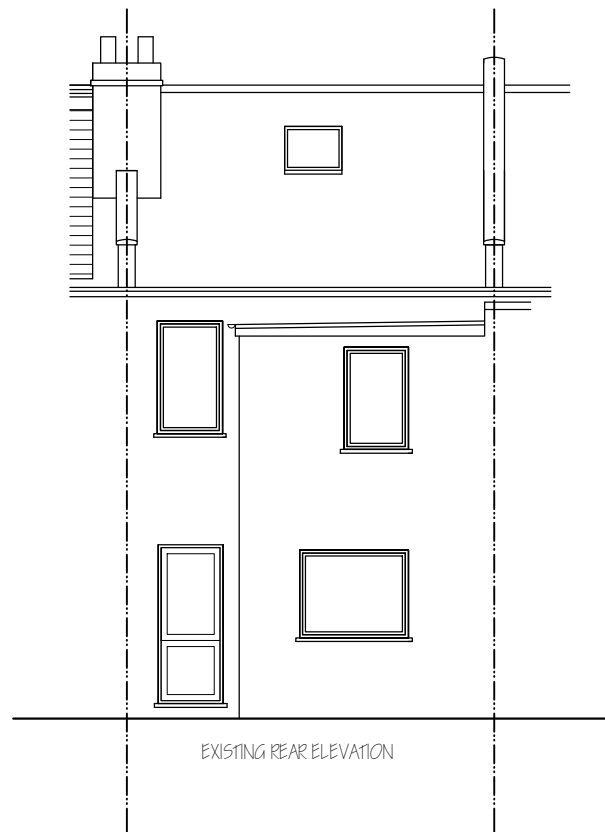



EXISTING REAR ELEVATION

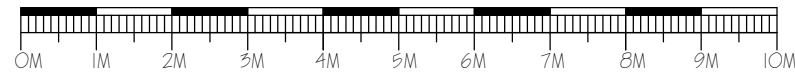

EXISTING SIDE ELEVATION

Nigel Fallon, B.Sc. (Hons) MEng. 07768-408525 Planning & Development Consultant, Building Engineer.		ADDRESS: 85, BROOMSLEIGH STREET, WEST HAMPSTEAD, NW6 1QQ.	
349, Chartridge Lane, Chesham, HP5 2SH.	DRAWING TITLE: EXISTING/ PROPOSED ELEVATIONS SCALE - 1:100	NO. - 03 DATE: 24/03/2020	REV: DRG. PAPER SIZE: A3



 MAIN DORMER	4.48m ² 4.86m	21.77m ²
 OUT-RIGGER DORMER	7.93m ² 2.23m	17.68m ²
TOTAL = 39.45m²		39.45m ² < 40m ² , THEREFORE ITS P.D.

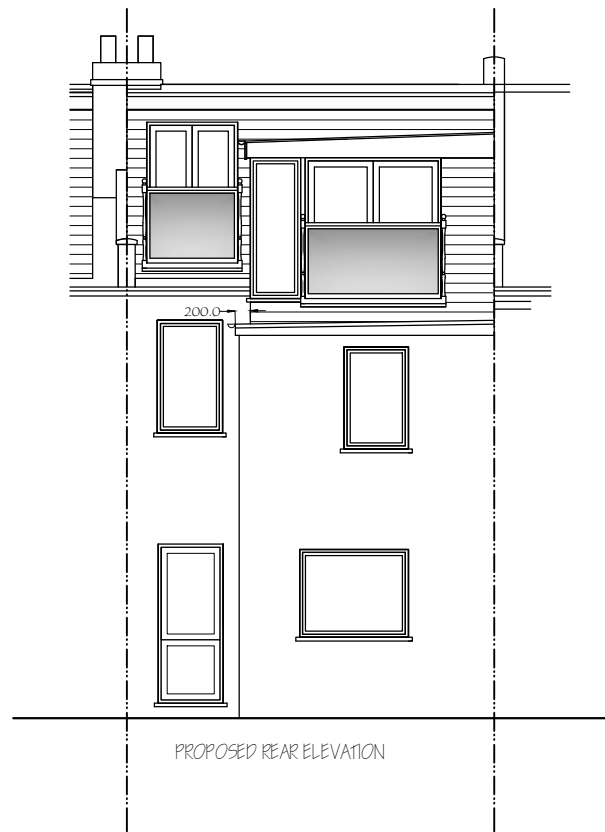

PROPOSED REAR ELEVATION

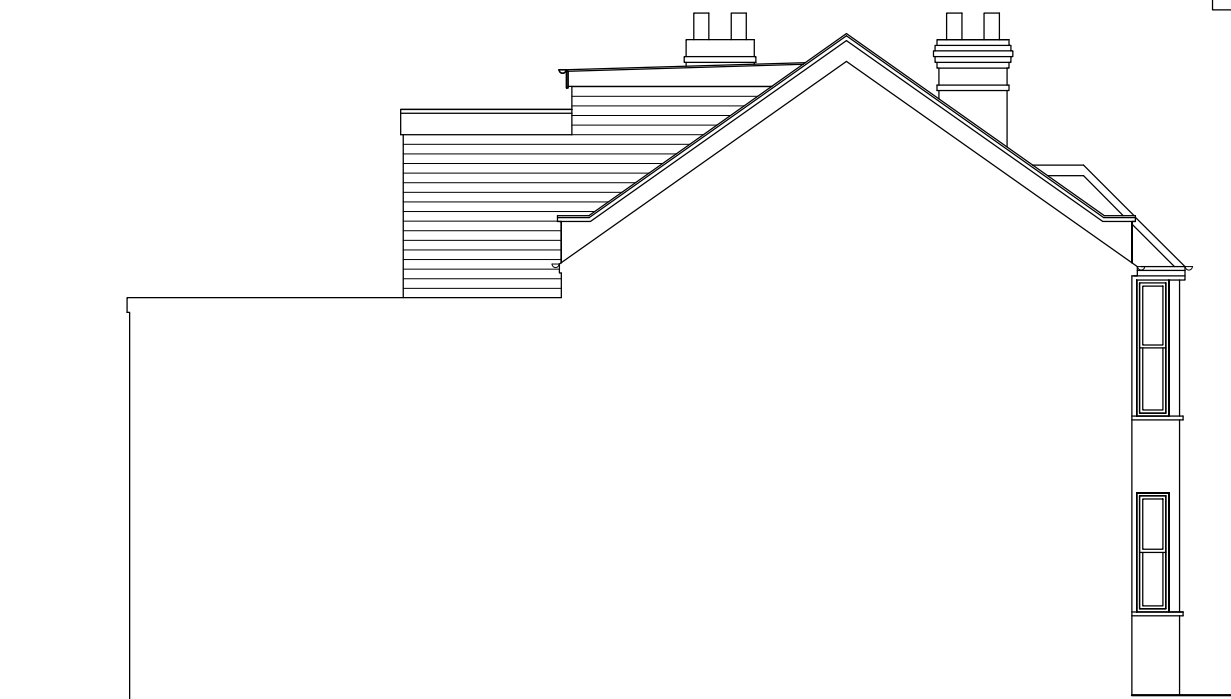

PROPOSED SIDE ELEVATION

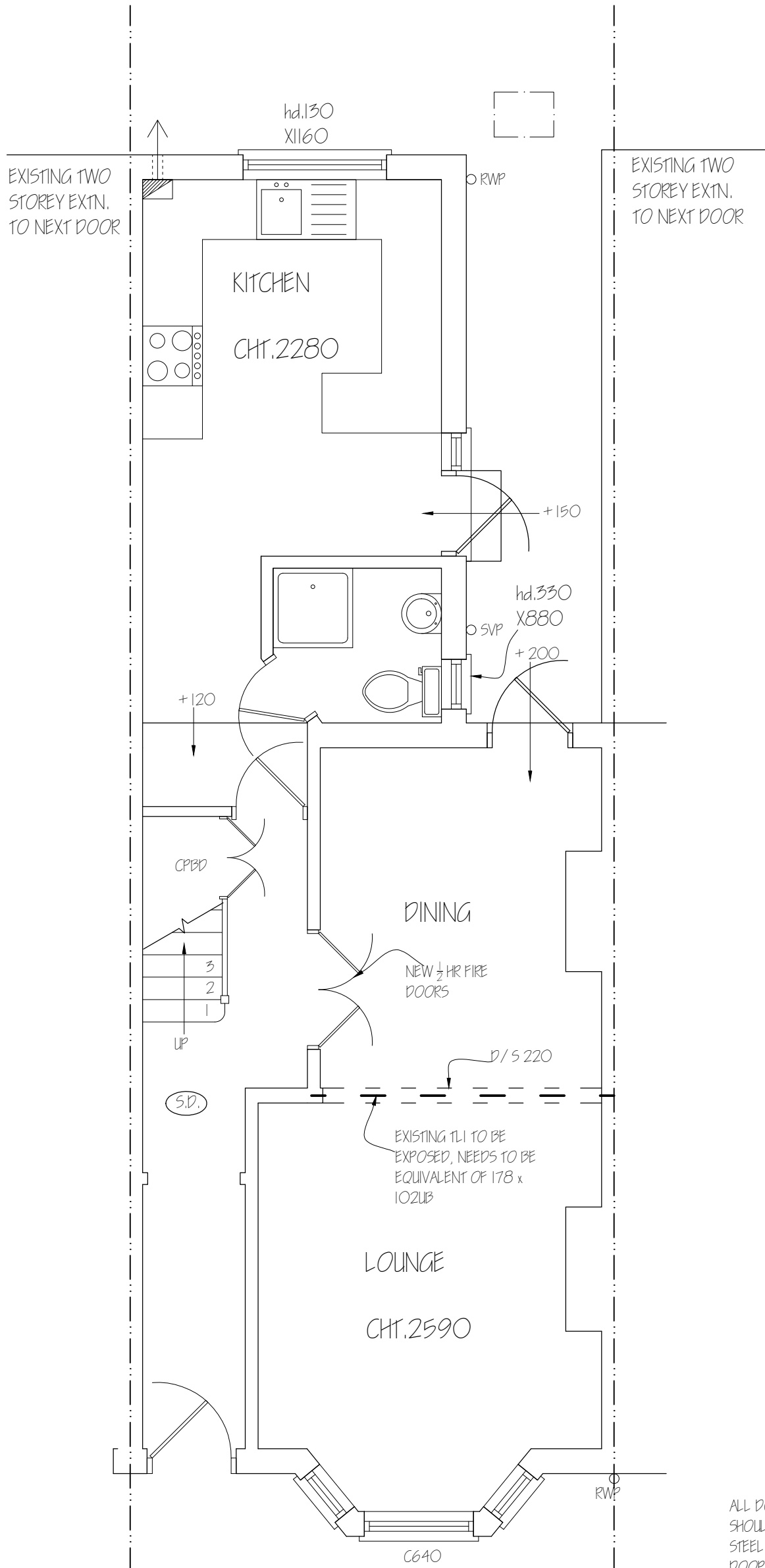

ALL DOORS (EXCEPT SHOWER ROOM) SHOULD BE FD30s AND HUNG USING 3NO STEEL HINGES ON TO FRAMES WITH 25MM DOOR STOPS.

Nigel Fallon, B.Sc. (Hons) MBEng. 07768-408525
 Planning & Development Consultant, Building Engineer.

349, Chartridge Lane,
 Chesham, HP5 2SH.

DRAWING TITLE: PROPOSED GROUND FLOOR PLAN

SCALE - 1:50

DATE: 24/03/2020

ADDRESS:
 85, BROOKSLEIGH STREET,
 WEST HAMPSHIRE, NW6 1QQ.

NO. - 04

REV:

DRG. PAPER SIZE: A3

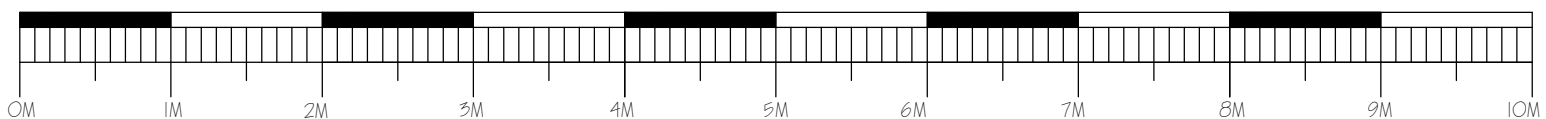

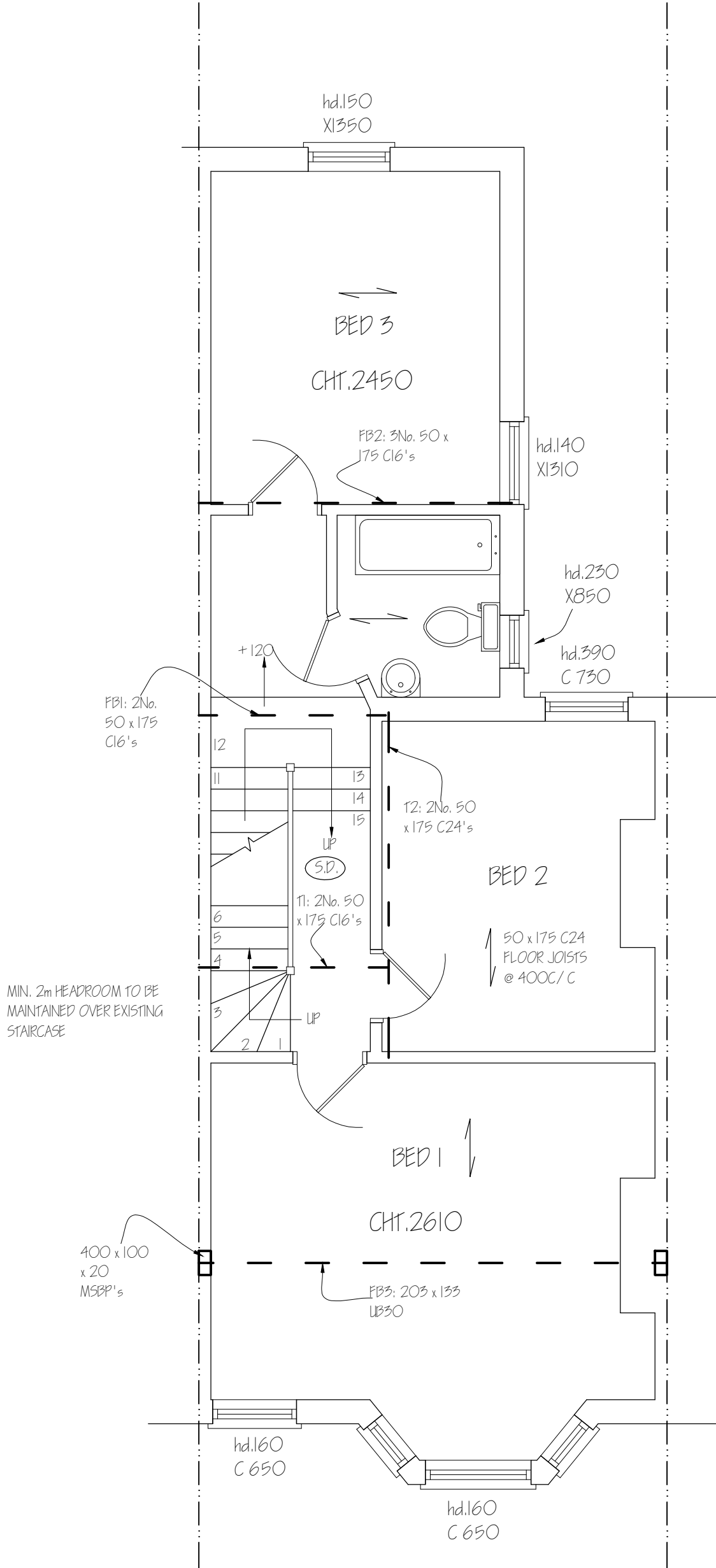

MIN. 2m HEADROOM TO BE MAINTAINED OVER EXISTING STAIRCASE

NOTE: BEAM END WILL NOT BEAR ON THE AREA OF CHIMNEY BREAST AS IT NARROWS OVER.

ALL DOORS (EXCEPT SHOWER ROOM) SHOULD BE FD30s AND HUNG USING 3NO STEEL HINGES ON TO FRAMES WITH 25MM DOOR STOPS.

Nigel Fallon, B.Sc. (Hons) MEng. 07768-408525 Planning & Development Consultant, Building Engineer. 349, Chartridge Lane, Chesham, HP5 2SH.		ADDRESS: 85, BROOMSLEIGH STREET, WEST HAMPSHIRE, NW6 1QQ.	
DRAWING TITLE: PROPOSED FIRST FLOOR PLAN		NO. - 05	REV:
SCALE - 1: 50	DATE: 24/03/2020	DRG. PAPER SIZE: A3	

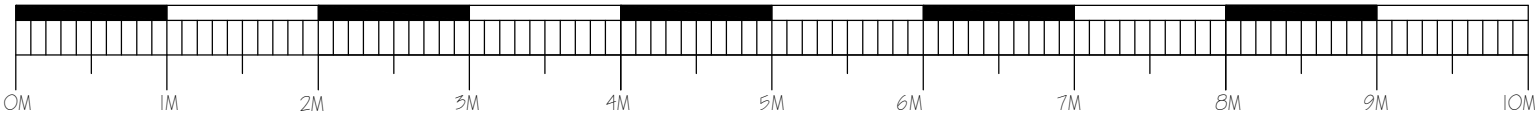

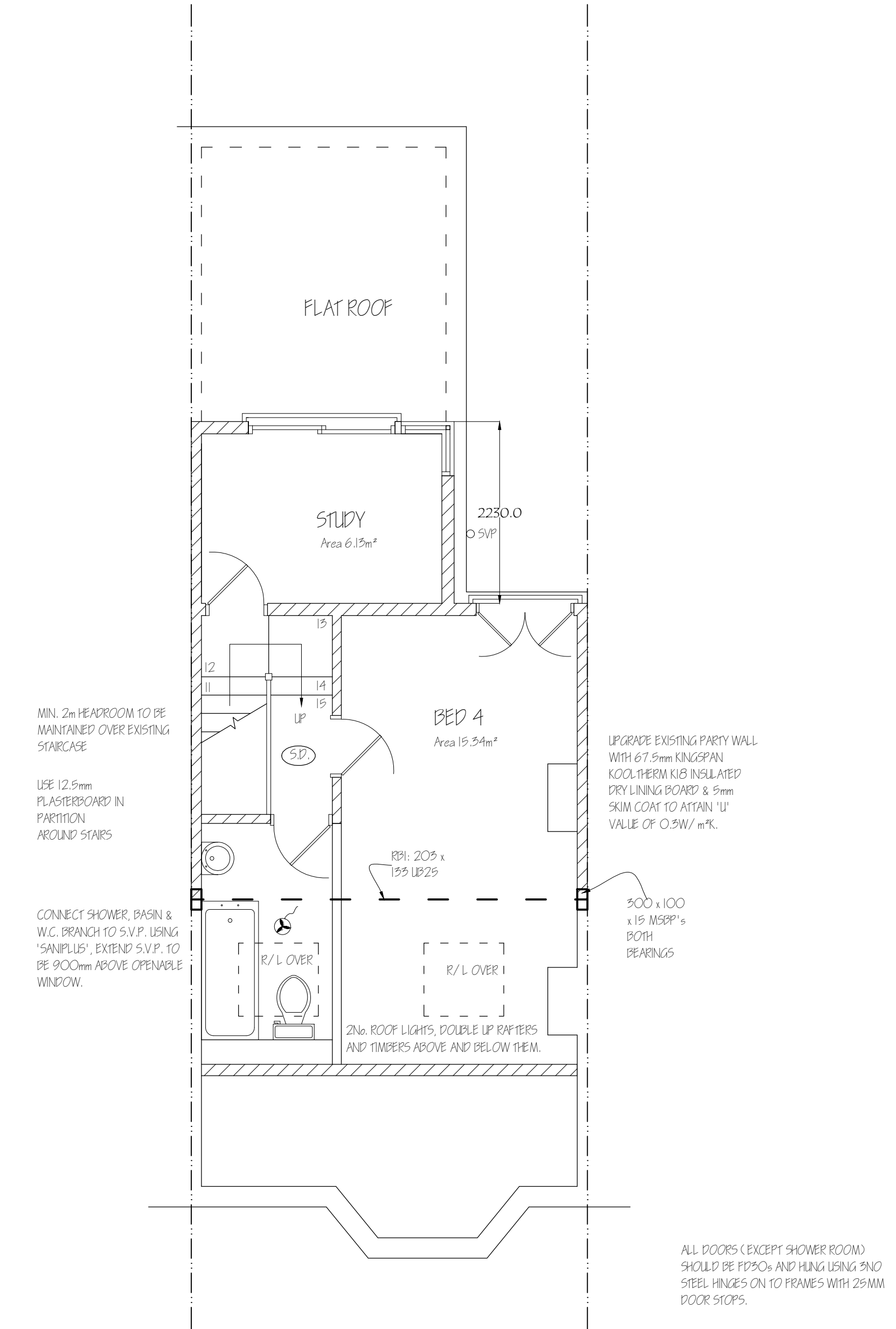

Nigel Fallon, B.Sc. (Hons) MBEng. 07768-408525 Planning & Development Consultant, Building Engineer.		ADDRESS: 85, BROOKSLEIGH STREET, WEST HAMPSHIRE, NW6 1QQ.	
349, Chartridge Lane, Chesham, HP5 2SH.		DRAWING TITLE: PROPOSED SECOND FLOOR PLAN NO. - 06	REV: DRG. PAPER SIZE: A3
SCALE - 1: 50		DATE: 24/ 03/ 2020	

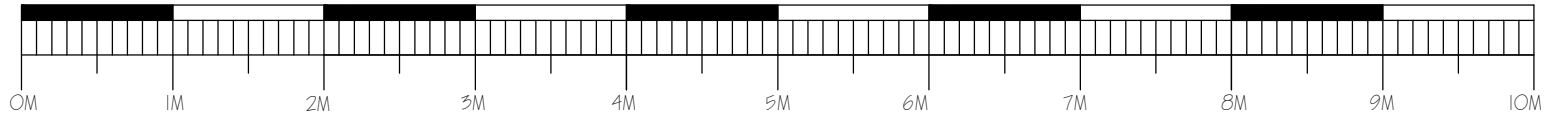

21mm T & G floorboards on 175 x 50mm C24 joists supported on "Simpson" strong tie hangers.
Sound insulation quilt to floor.

Thruvent tiles at lower level. Number equivalent to continuous 25mm eaves vent.

Firestop under beams with wire reinforced Rockwool.

Minimum 25mm k18 drylining board to be fixed under rafters.

Batten out existing rafters, dryline and insulate as notes.

Roof: Cold deck with 200 x 50mm C24 joists at 400mm centres and Provide 175 mm Kooltherm K7 Insulation board between joist, maintaining 50mm clear unobstructed air gap .
Flat roof to meet U Value of 0.18W/ m²K. or Warm deck construction using 120mm Celotex Extra - R XR4000 or 185mm Jablite Jabdec.

OBSCURE-GLAZED NON-OPENING FULL HEIGHT WINDOW

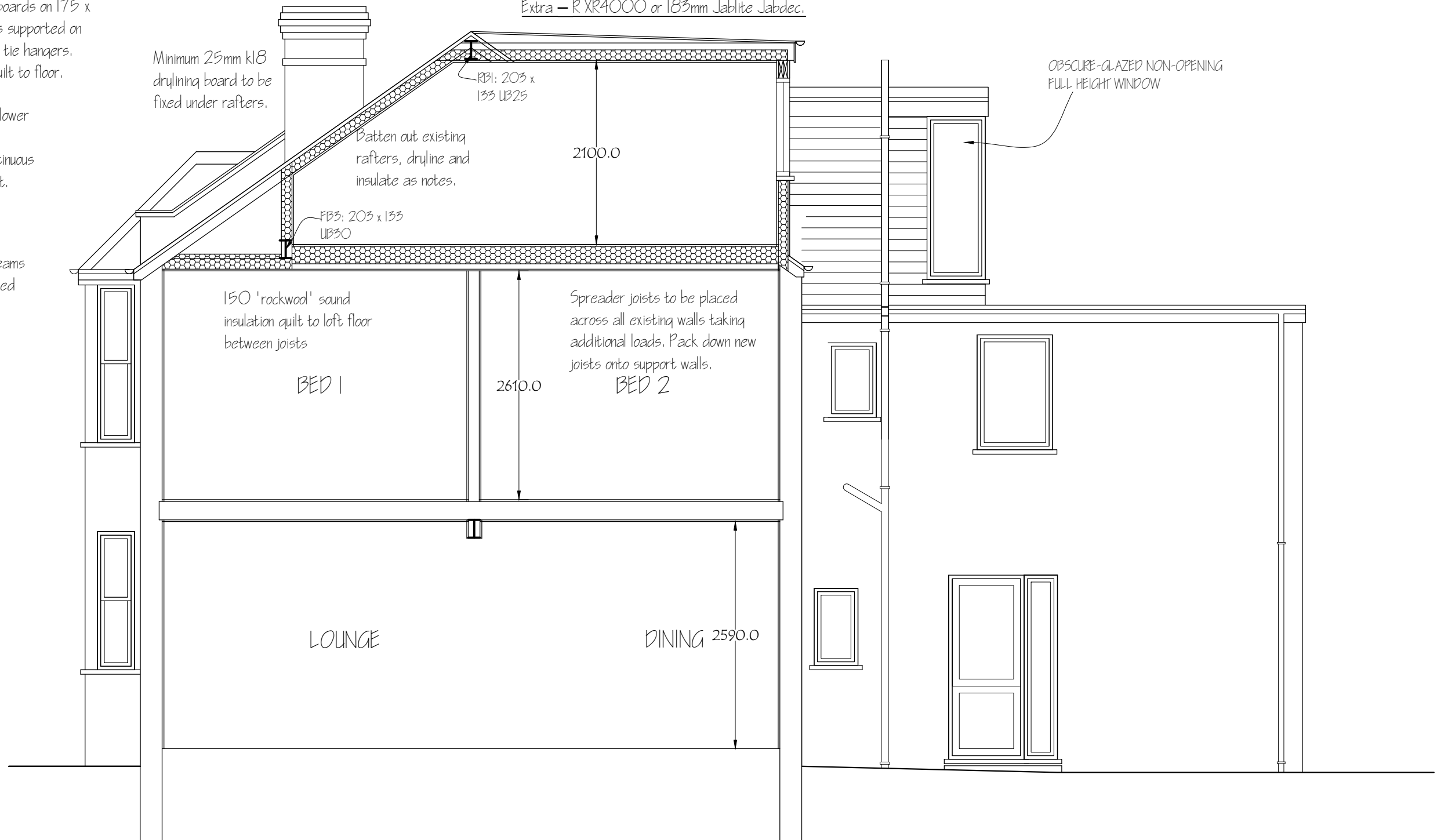

Nigel Fallon, B.Sc. (Hons) MEng. 07768-408525
Planning & Development Consultant, Building Engineer.

349, Chartridge Lane,
Chesham, HP5 2SH.

DRAWING TITLE: PROPOSED SECTION A-A

SCALE - 1: 50

DATE: 24/ 03/ 2020

ADDRESS:
85, BROOMSLEIGH STREET,
WEST HAMPSTEAD, NW6 1QQ.

NO. - 07

REV:

ORG. PAPER SIZE: A3

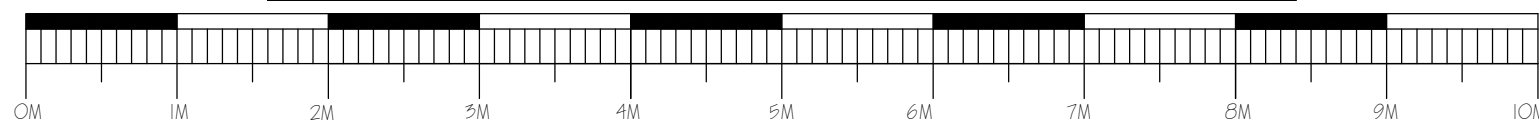

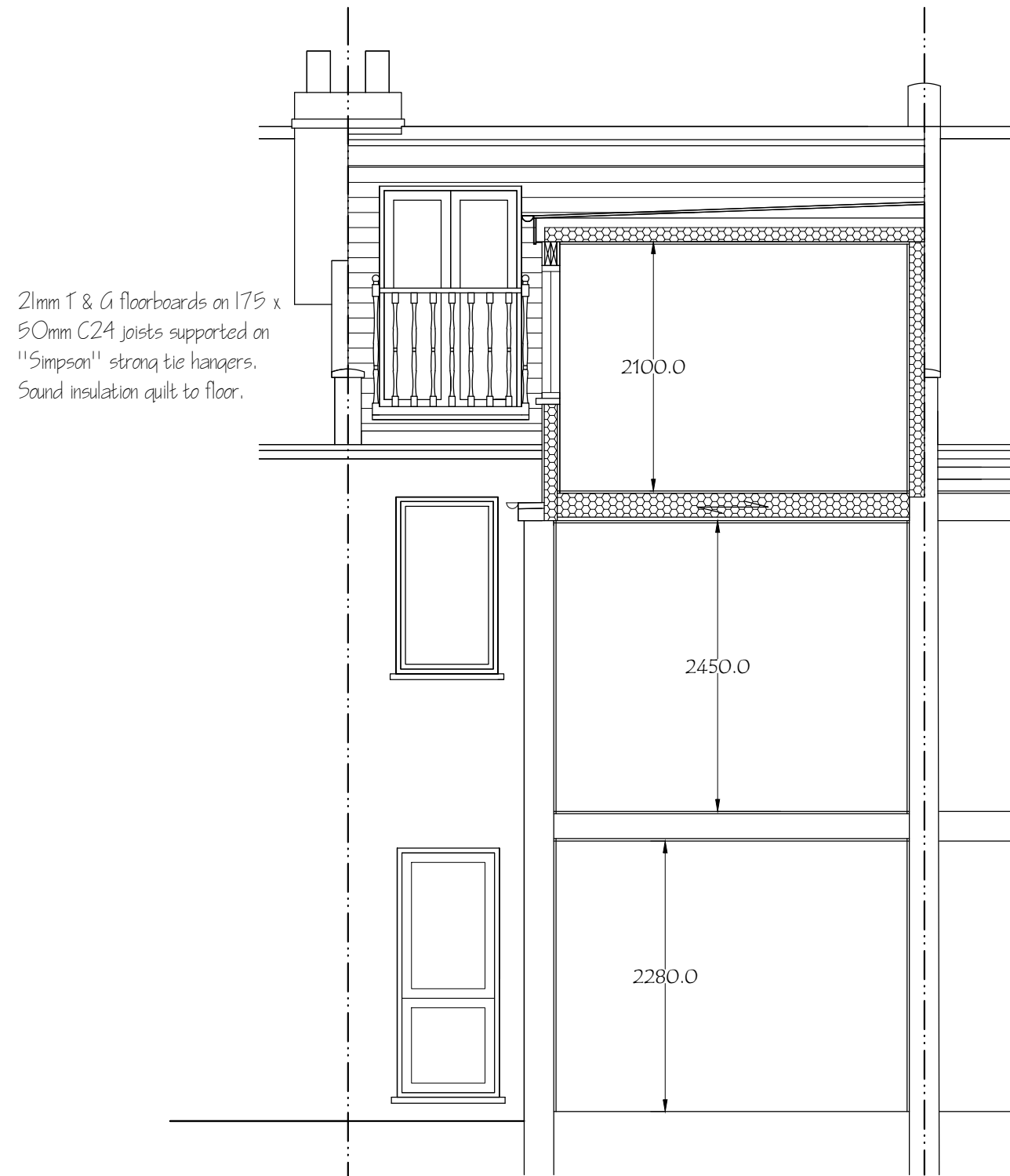

Roof: Cold deck with 200 x 50mm C24 joists at 400mm centres and Provide 175 mm Kooltherm K7 Insulation board between joist, maintaining 50mm clear unobstructed air gap. Flat roof to meet U Value of 0.18W/ m²K. or Warm deck construction using 120mm Celotex Extra - R XR4000 or 183mm Jablite Jabdec.

Nigel Fallon, B.Sc. (Hons) MBEng. 07768-408525 Planning & Development Consultant, Building Engineer.		ADDRESS: 85, BROOMSLEIGH STREET, WEST HAMPSHIRE, NW6 1QQ.	
349, Chartridge Lane, Chesham, HP5 2SH.		DRAWING TITLE: PROPOSED SECTION B-B	NO. - 08
SCALE - 1: 50		DATE: 24/ 03/ 2020	REV:
ORG. PAPER SIZE: A3			

