

19 North (Front) Elevation
Scale: 1:100

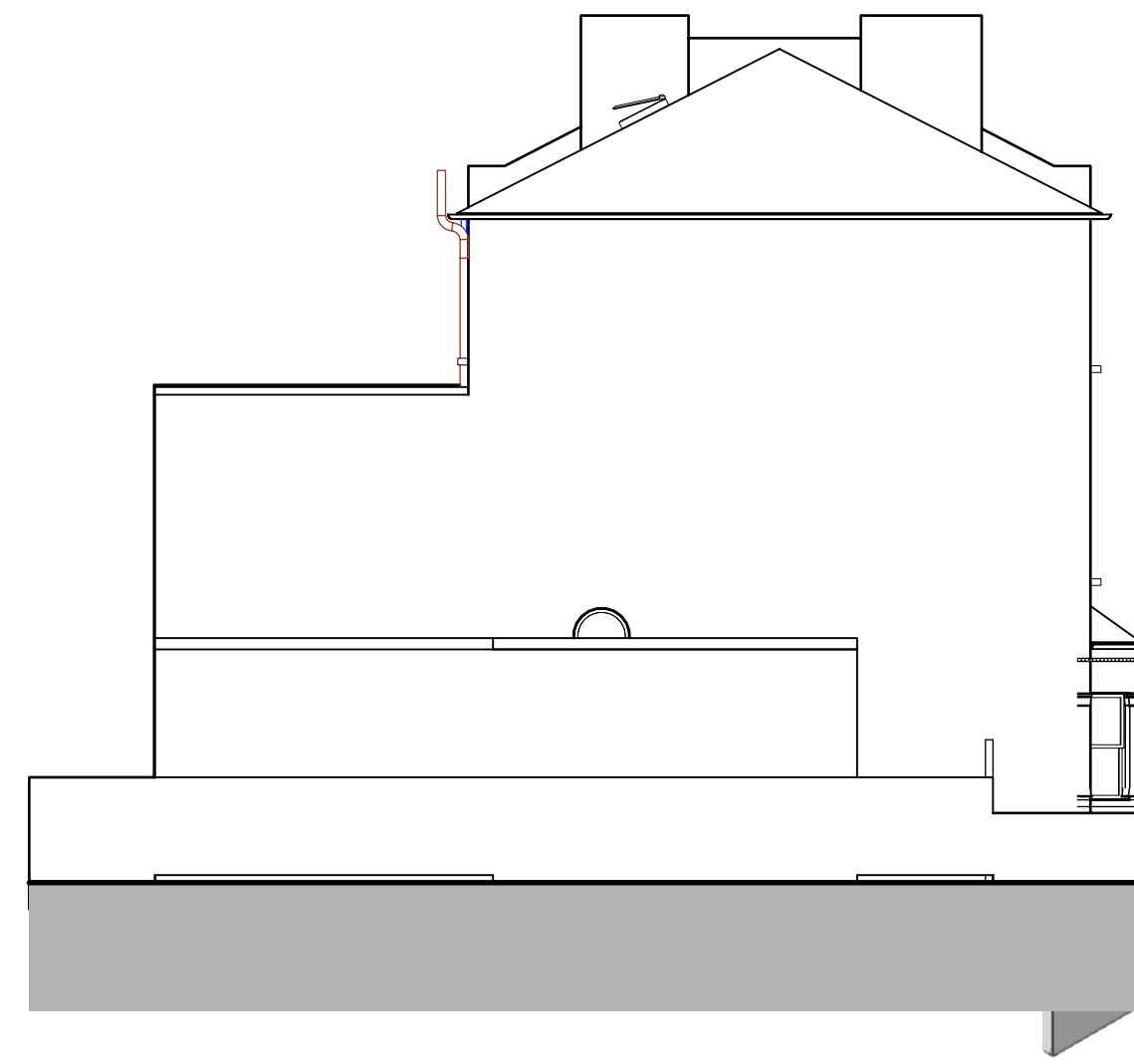

20 South (Back) Elevation
Scale: 1:100



25 West (Side) Elevation
Scale: 1:100



24 Axonometric 1
Scale: 1:100

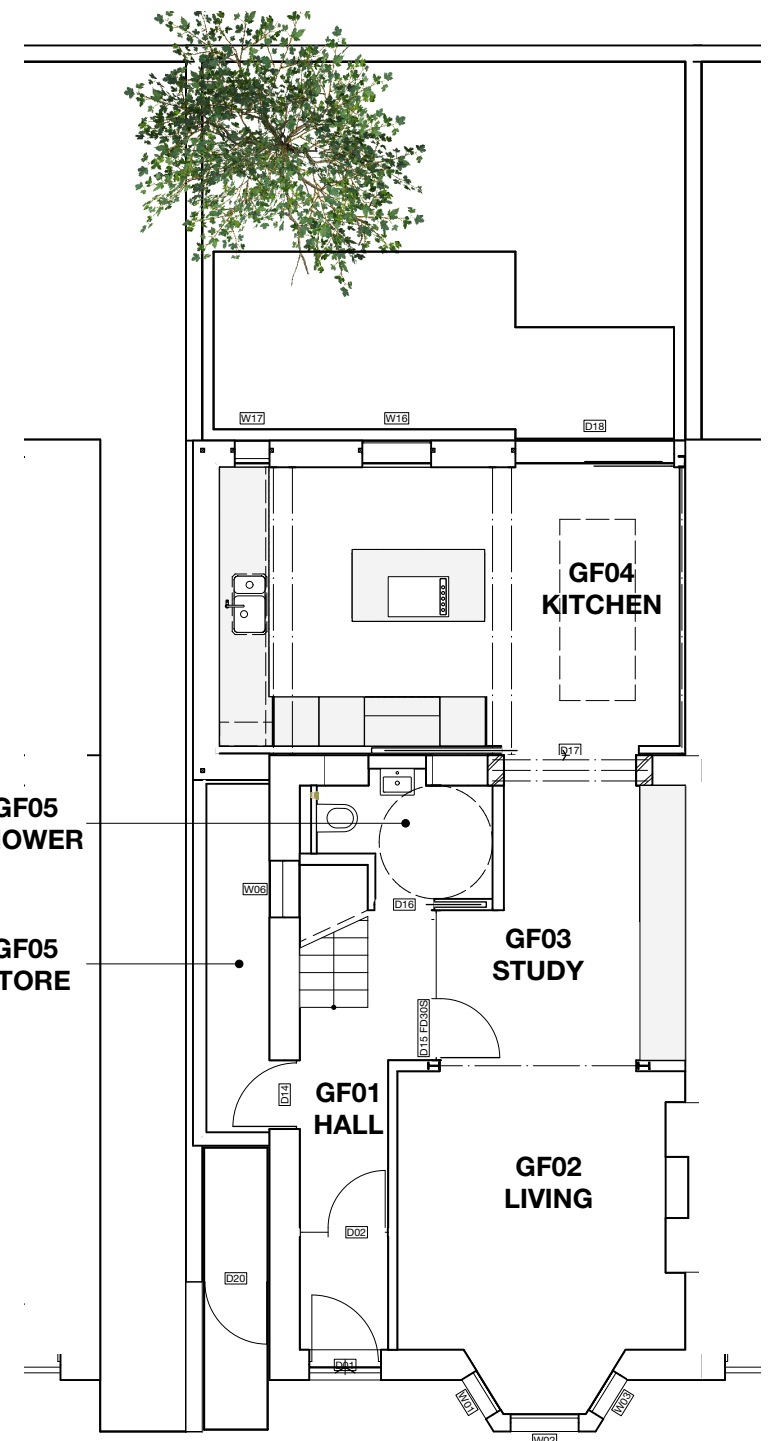

15 Ground Floor Plan
Scale: 1:100

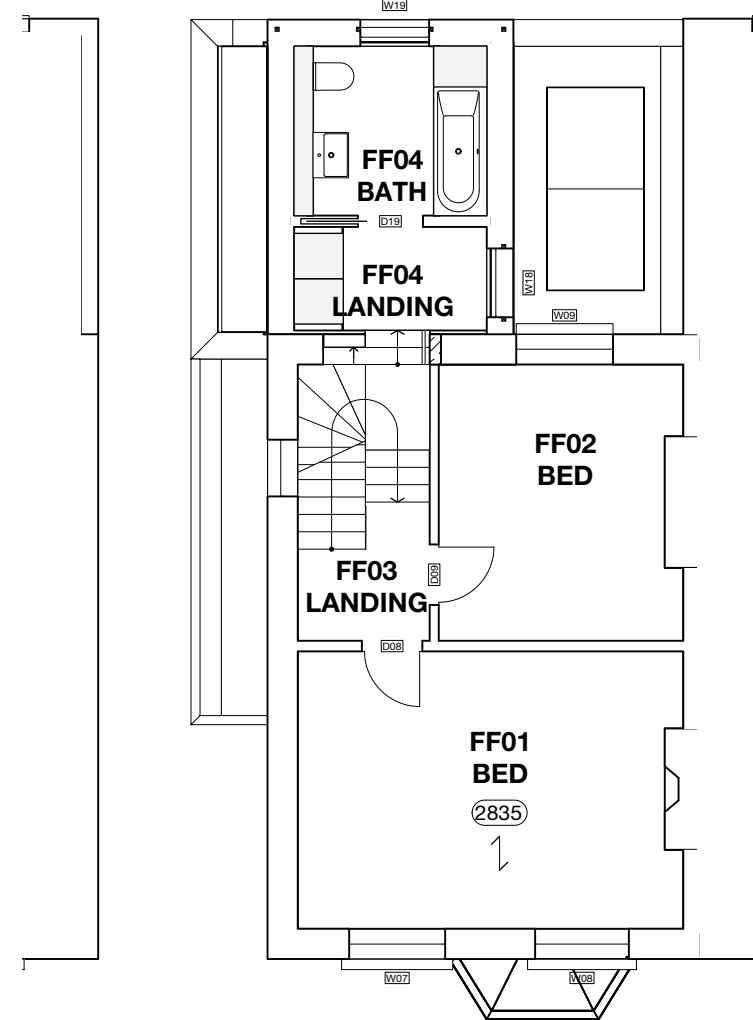

16 First Floor Plan
Scale: 1:100

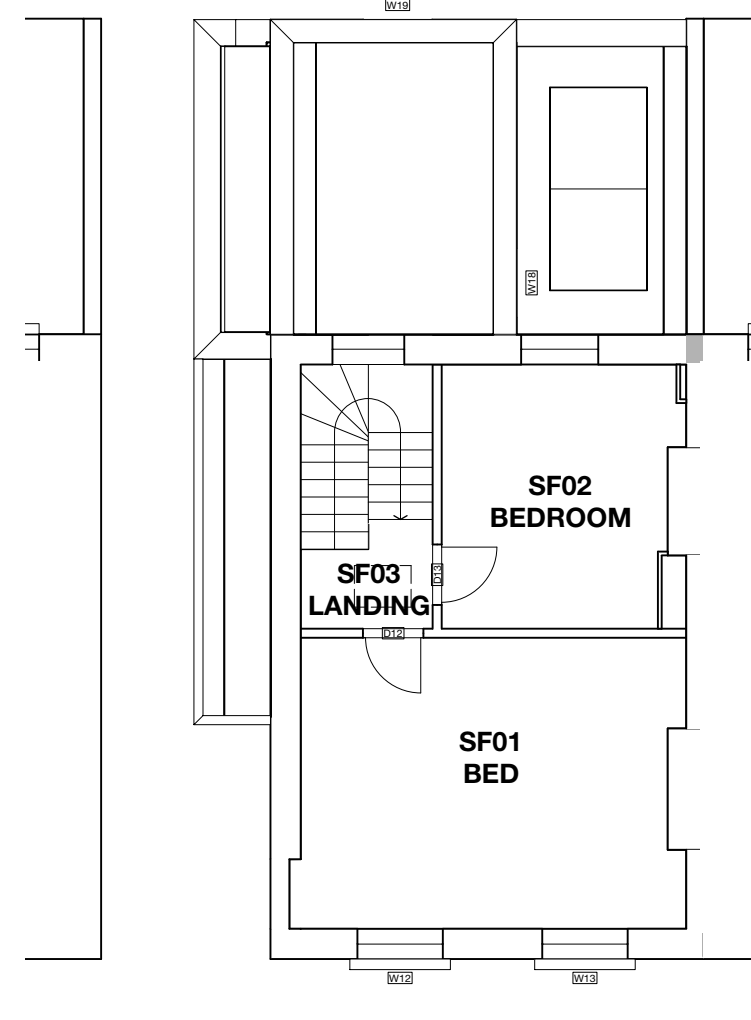

17 Second Floor Plan
Scale: 1:100

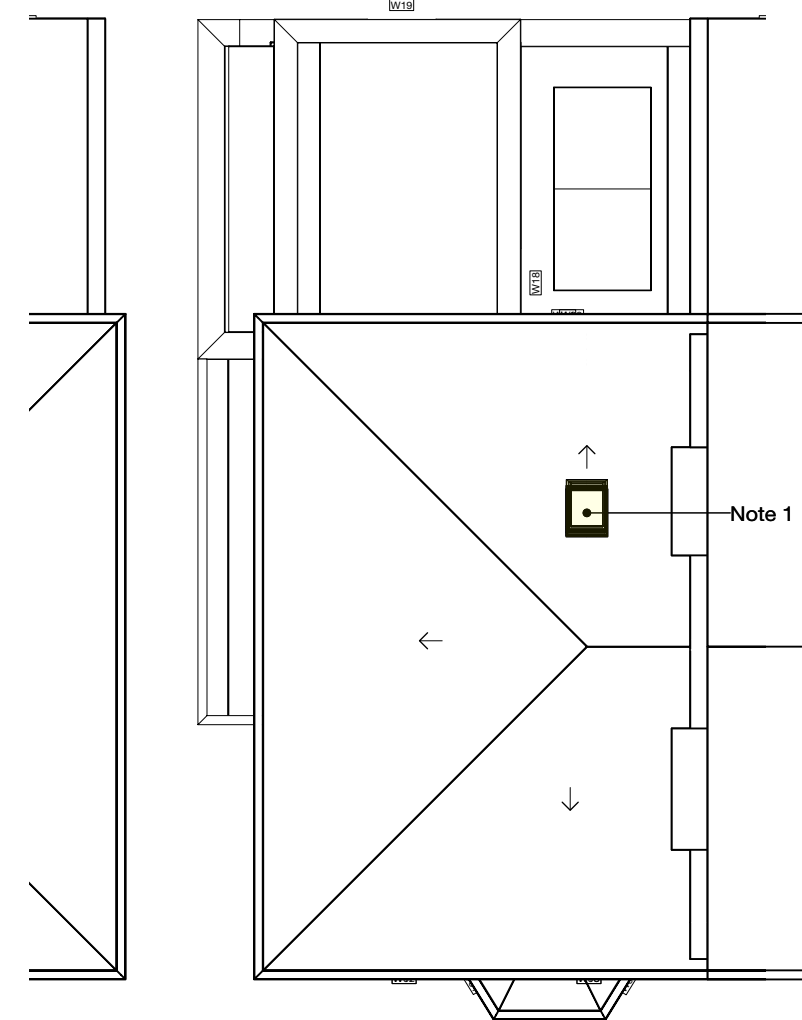

18 Roof Plan
Scale: 1:100

Dimensions Note:
All sizes to be checked on site by main contractor prior to order.

Drawing Key:
 - Indicates existing solid walls.
 - Indicates existing stud walls.

Line Type Key:
 - - - - - Cornice / downstand / ceiling profile.

Drawing Notes:
 1. New conservation type rooflight.
 2. Refurbish and double glaze existing windows with 'slimline' type DGUs.

General Notes:
 Drawings indicate new proposals for certificate of lawfulness and the previously consented work under planning application 2018/4982/P.

Revisions:

0 1 3 5m
Scale 1:100



somnermacdonaldarchitects
 126/2 Calton Road Edinburgh EH8 8JQ • 0131 558 7575
 www.somnermacdonald.co.uk

Project Address:
9 Woodsome Road, London

Project Title:
Extension and Alterations to House

Title:
Arrangements as Proposed

Drawing number: **1807-06** 1st issued: **31/03/2020**

Paper size:
A1

Stage / Purpose of Issue:
CERTIFICATE OF LAWFULNESS

Dimensions stated are in millimetres unless specifically noted otherwise.

Do not rely upon sizes scaled directly from printed drawings.

Contractor to ensure full size colour printed copies of this drawing are made available on site and to all relevant subcontractors as required.

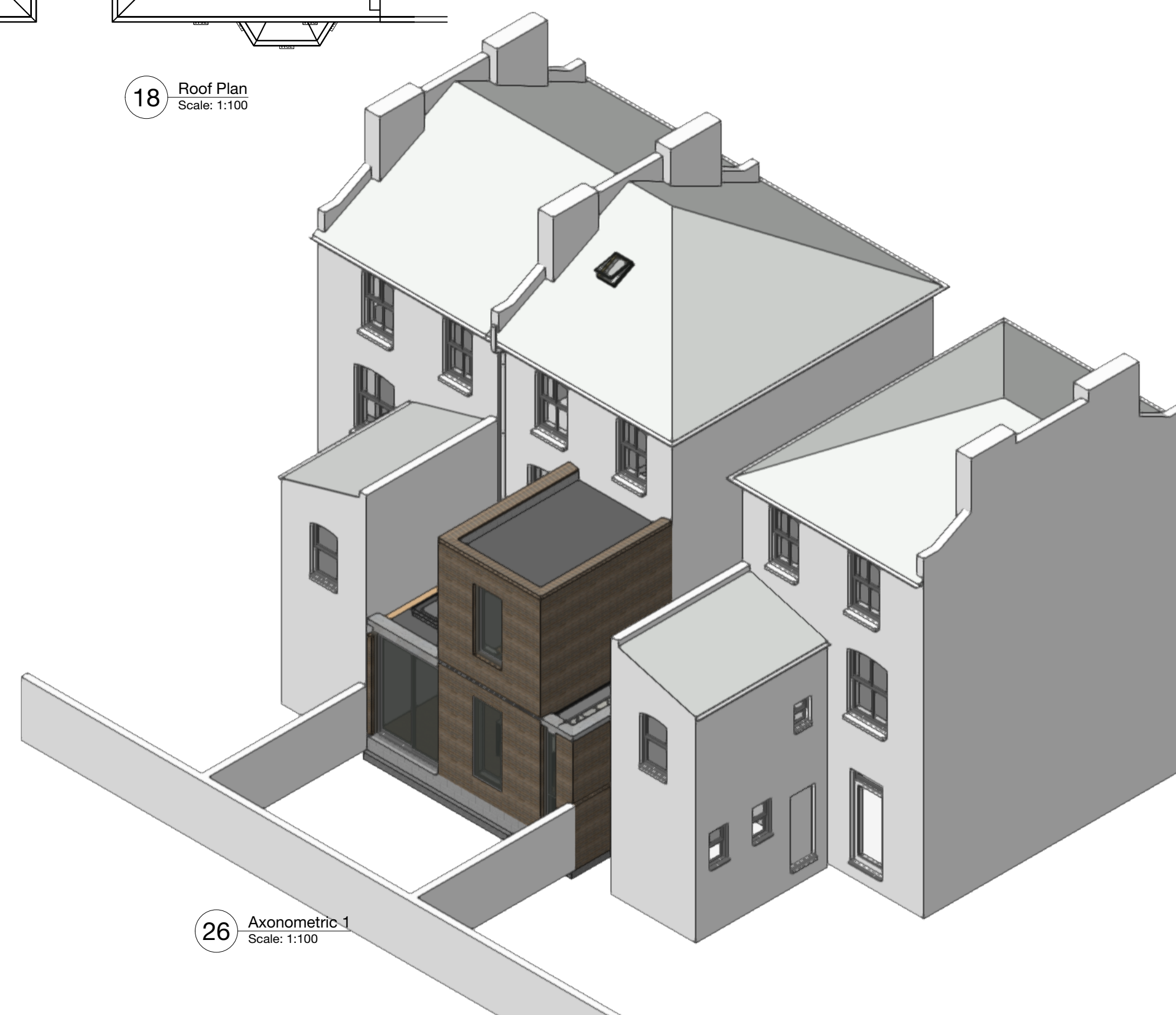

26 Axonometric 1
Scale: 1:100