

This drawing is the property of Architon LLP and must not be divulged to anyone, copied or reproduced, or used for marketing, advertising or promotional purposes without the express written permission of Architon LLP.

All dimensions are to be checked on site and not scaled from this drawing. Contractors must verify all dimensions on site before setting out, commencing work or preparing shop drawings. Any discrepancies on this drawing with other contract documentation to be reported immediately for clarification.

Notes

LEGEND
 // // // // AREA OUTSIDE SCOPE OF WORKS, SUBJECT FOR SEPARATE CONTRACT AGREEMENTS
 --- DISTURBERS

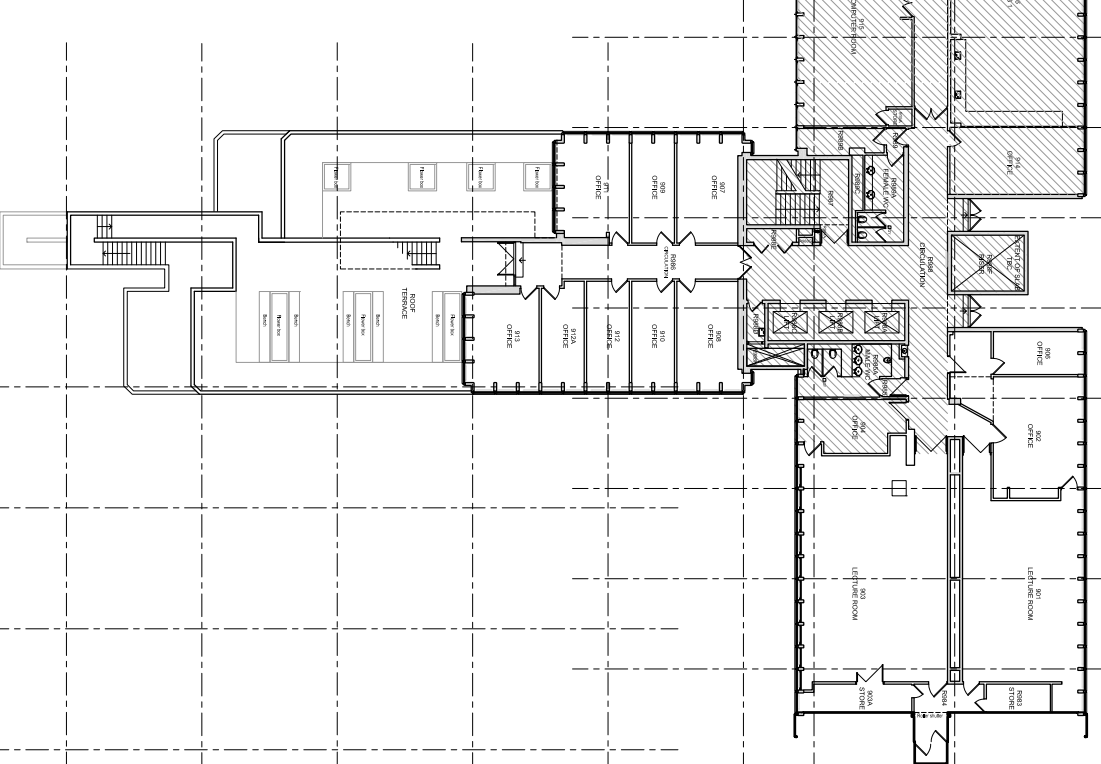
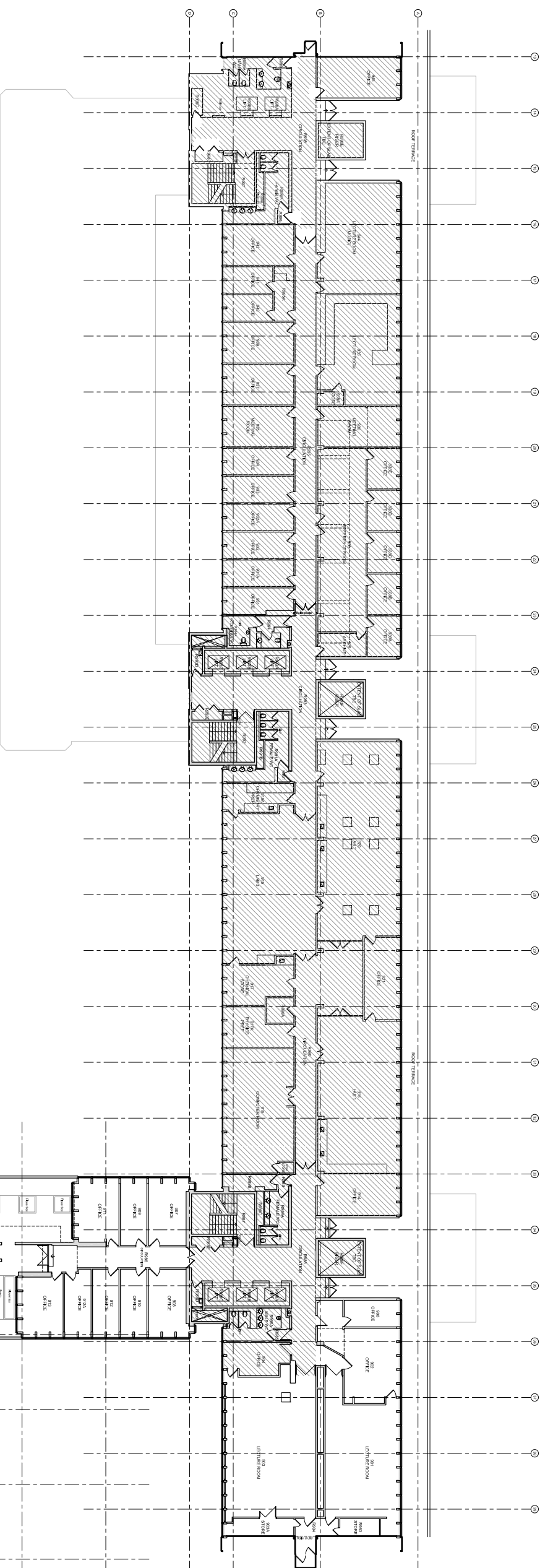

1 LEVEL 9
 PLAN - AS EXISTING
 1:200

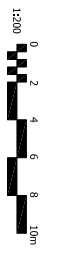

Rev	Description	Date
C	ISSUED FOR PLANNING	20.03.2020
B	PRELIMINARY ISSUE - FOR COMMENT	06.03.2020
A	Preliminary for comments	07.02.2020

Client
overbury
 Job title
 University College London
 Institute of Education
 Phase 2
 20 Bedford Way, WC1H 0AL

Drawing title
 Level 9
 Plan - As Existing
 Planning Application 2

Scale	Date	Drawn
1:200 @A1	Mar 20	IL

ARCHITON LLP
 CHARTERED ARCHITECTS · DESIGN · BUILDING COST MANAGEMENT
 REGENCY HOUSE
 17 WEST STREET
 EPSOM KT13 7PL Email: info@architon.com
 TEL: 01372 745600
 FAX: 01372 745016

Drawing No
 3147-P2-2901 C
 ARCHITON LLP
 certified to:
 BS EN ISO 9001
 BS EN ISO 14001
 IP Accreditation