

This drawing is the property of Architon LLP and must not be divulged to anyone, copied or reproduced, or used for marketing, advertising or promotional purposes without the express written permission of Architon LLP.

All dimensions are to be checked on site and not scaled from this drawing. Contractors must verify all dimensions on site before setting out, commencing work or preparing shop drawings. Any discrepancies on this drawing with other contract documentation to be reported immediately for clarification.

Notes

LEADER  
 AREA OUTSIDE SCOPE OF WORKS, SHOWN FOR REFERENCE ONLY  
 DISTURBED

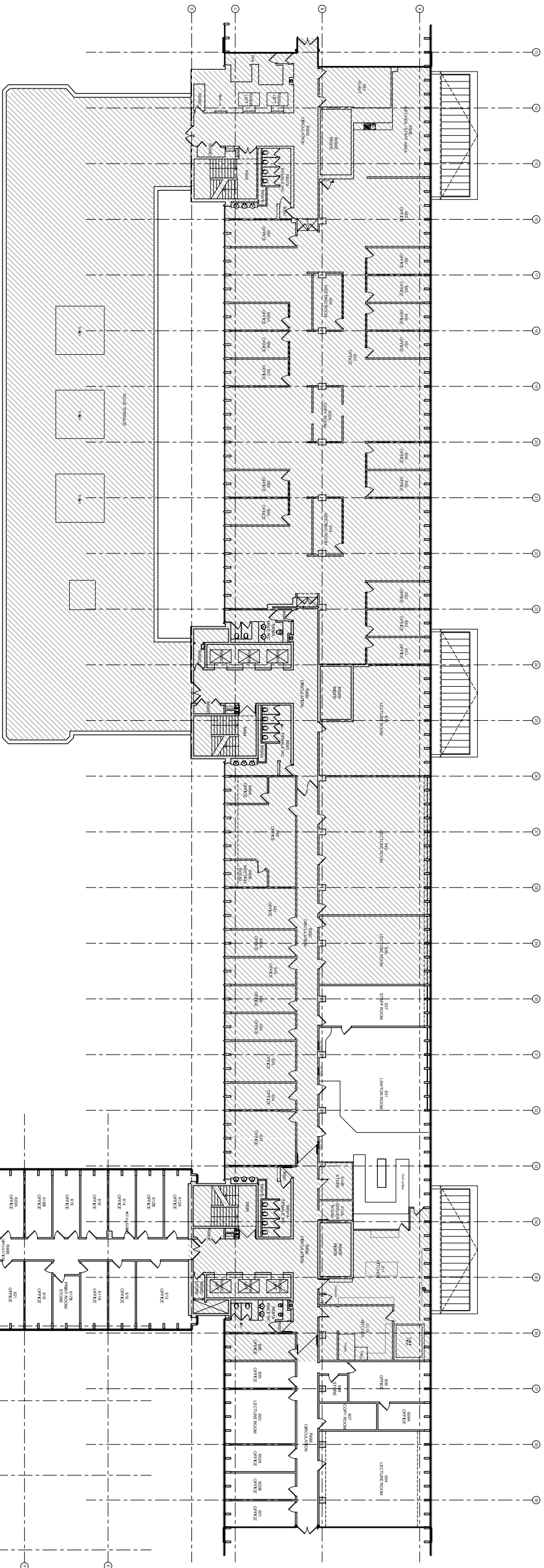

1 LEVEL 6  
 PLAN - AS EXISTING  
 1:200

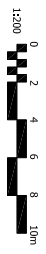
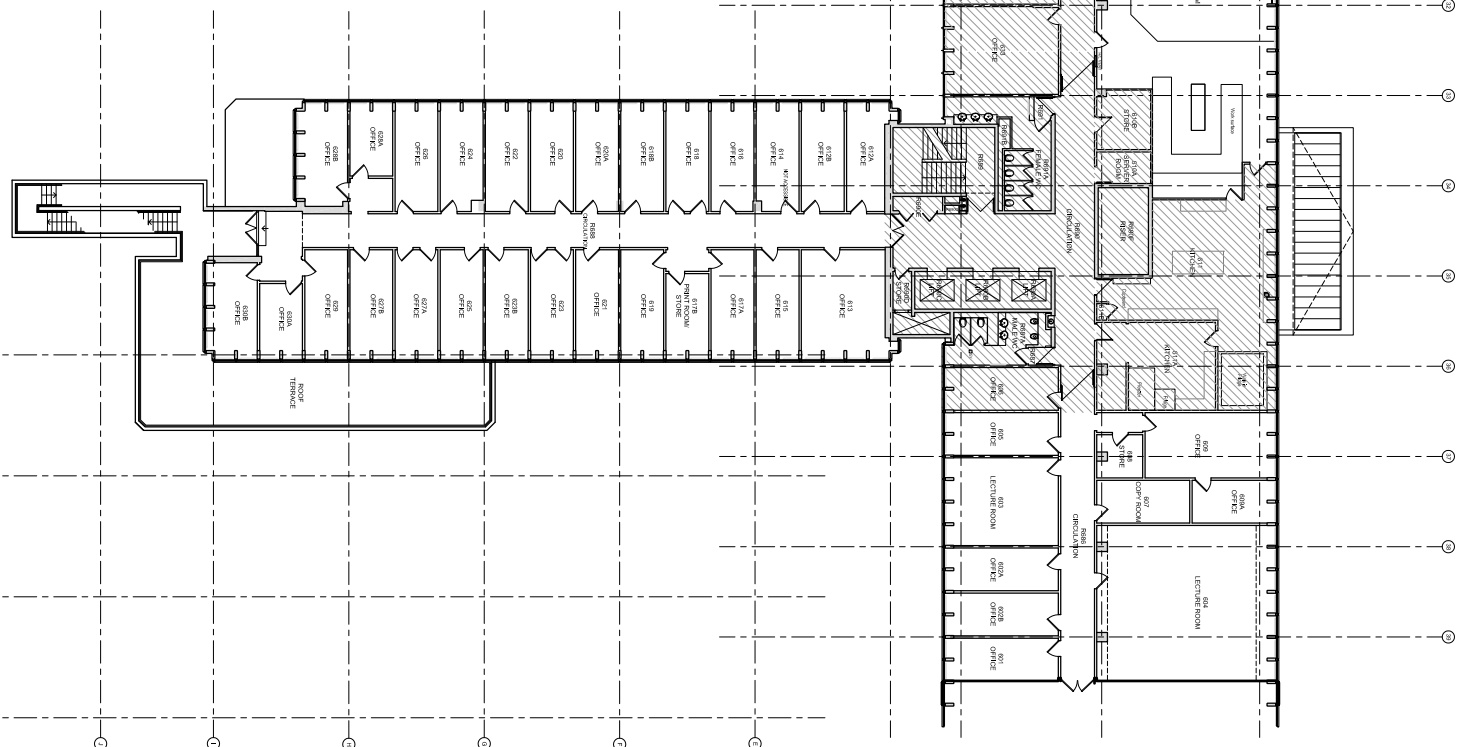

C	ISSUED FOR PLANNING	20.03.2020
B	PRELIMINARY ISSUE - FOR COMMENT	06.03.2020
A	Preliminary for comments	07.02.2020
Rev	Description	Date

Client  
**overbury**

Job title  
 University College London  
 Institute of Education  
 Phase 2  
 20 Bedford Way, WC1H 0AL

Drawing title  
 Level 6  
 Plan - As Existing  
 Planning Application 2

Scale	Date	Drawn
1:200 @A1	Mar 20	IL

**ARCHITON LLP**  
 CHARTERED ARCHITECTS · DESIGN · BUILDING COST MANAGEMENT  
 REGENCY HOUSE  
 17 WEST STREET  
 EPSOM KT13 7PL Email: info@architon.com

Drawing No  
 3147-P2-2601 C

ARCHITON LLP  
 certified to:  
 BS EN ISO 9001  
 BS EN ISO 14001  
 IP Accreditation