



This drawing is the property of Archton LLP and must not be divulged to anyone, copied or reproduced, or used for marketing, advertising or promotional purposes without the express written permission of Archton LLP.

All dimensions are to be checked on site and not scaled from this drawing. Contractors must verify all dimensions on site before setting out, commencing work or preparing shop drawings. Any discrepancies on this drawing with other contract documentation to be reported immediately for clarification.

**ENSURE NO STRIP OUT, DEMOLITION OR BUILDING WORKS ARE UNDERTAKEN WITHOUT THE REQUIRED LISTED BUILDING AND PLANNING CONSENTS FROM THE LOCAL AUTHORITY AND ENGLISH HERITAGE.**

DRAWINGS ARE BASED ON INFORMATION PROVIDED BY UCL.  
 DRAWINGS TO BE READ IN CONJUNCTION WITH:-  
 • ARCHITECTURAL DRAWINGS, SCHEDULES AND SPECIFICATIONS,  
 • STRUCTURAL DRAWINGS AND SPECIFICATIONS,  
 • M&E DRAWINGS AND SPECIFICATIONS,  
 • ACOUSTIC REPORTS,  
 • FIRE STRATEGY.

ALL WORKS TO BE FULLY CO-ORDINATED WITH MEP / STRUCTURAL PROPOSALS, AS APPROPRIATE.  
 ALL SETTING-OUT INFORMATION TO BE CHECKED AGAINST SITE DIMENSIONS

ALL WORKS TO BE IN ACCORDANCE WITH ALL STATUTORY REQUIREMENTS, WHERE AMENDED PROPOSALS DIFFER FROM THOSE APPROVED BY LA. NEW APPROVALS TO BE OBTAINED PRIOR TO COMMENCING WORKS.

FIRE RATED COMPONENTS TO BE IN ACCORDANCE WITH OVER-ARCHING FIRE STRATEGY FOR THE IOE.

ACOUSTIC RATED COMPONENTS TO BE IN ACCORDANCE WITH ACOUSTIC STRATEGY - PREPARED BY B.H.

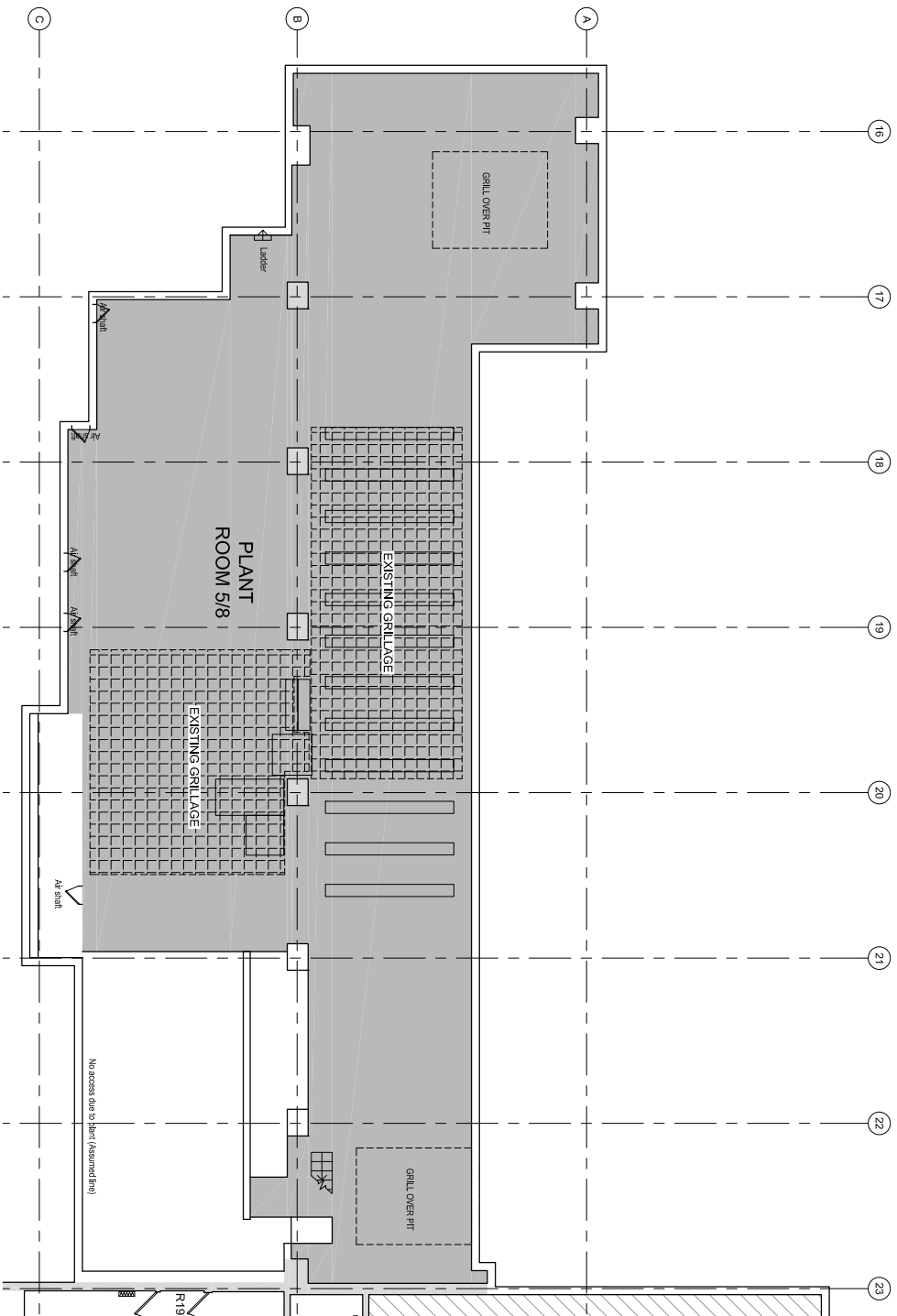

2 LEVEL 1 - 5/8  
DEMOLITION PLAN  
1:100

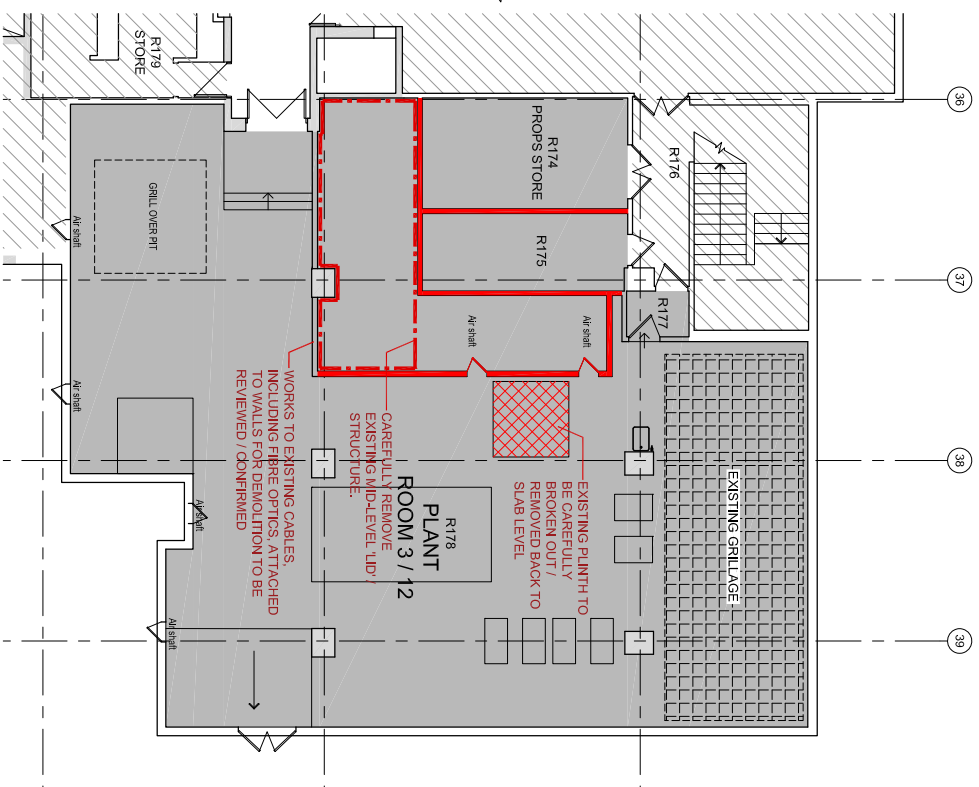

3 LEVEL 1 - PLANT ROOM 3/12  
DEMOLITION PLAN  
1:100

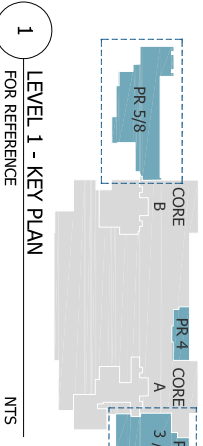

1 LEVEL 1 - KEY PLAN  
FOR REFERENCE  
NTS

**LEGEND**  
 AREA OUTSIDE SCOPE OF WORKS, EXCEPT FOR MAKING GOOD WHERE DISTURBED  
 INTERNAL STRIP-OUT AND DEMOLITIONS

- CAREFULLY REMOVE EXISTING FINISHES FROM HANDRAILS, BRACKETS, FIXINGS AND BALUSTRADES AND PREPARE READY FOR REDECORATION.
- PT5 - PENETRATION THROUGH SLAB
- PTW - PENETRATION THROUGH WALL
- SERVICES STRIP-OUT AND DEMOLITIONS
- CAREFULLY REMOVE ALL REDUNDANT SERVICES TO MAKE STRIP-OUT SCOPE. MAKE GOOD ALL SURFACES FOLLOWING STRIP-OUT INCLUDING INFILLING, FIRE-STOPPING, CAPPING, FINISHING, RE-WATERPROOFING, RE-INSULATING AND RE-CLADDING, ANY PENETRATIONS IN THE SLAB AND THE EXTERIOR WALL AS APPROPRIATE.
- CAREFULLY REMOVE ALL FLOOR FINISHES AND SUSPENDED CEILINGS, TO INCLUDE ALL SKIRTINGS, UNDERLAY, MAKE GOOD ALL ABUTMENTS AS APPROPRIATE, ALL RAISED FLOOR PANS / TILES WITH FLOORBOXES TO BE REMOVED.
- CAREFULLY REMOVE COUNTERTOPS BASE AND WALL UNITS, SHUTTERS, APPLIANCES, ETC. MAKE GOOD ALL ABUTMENTS, AS APPROPRIATE.
- CAREFULLY REMOVE ALL WINDOW GLASS, RADIATORS, BACKBOARDS, SECONDARY GLAZING, BLINDS, CURTAINS & ANY MISCELLANEOUS.
- CAREFULLY REMOVE EXISTING EDGE PROTECTION.
- CAREFULLY FORM NEW OPENING IN EXISTING SLAB FOR SERVICES PENETRATIONS, REFER TO M&E CONSULTANTS DRAWINGS FOR SIZES. REFER TO STRUCTURAL ENGINEERS FOR DETAILS OF OPENING WORKS
- CAREFULLY FORM NEW OPENING IN WALL
- CAREFULLY FORM NEW OPENING IN WALL AT HIGH LEVEL ABOVE FALSE CEILINGS
- CAREFULLY REMOVE EXISTING SKIRTING AND NOSING TO STAIRS, EXISTING FLOOR FINISH RETAINED.
- NEW W80xH200mm HOLE TO BE FORMED ABOVE DOORSET

CAREFULLY REMOVE EXISTING FINISHES FROM HANDRAILS, BRACKETS, FIXINGS AND BALUSTRADES AND PREPARE READY FOR REDECORATION.

PT5 - PENETRATION THROUGH SLAB  
 PTW - PENETRATION THROUGH WALL

SERVICES STRIP-OUT AND DEMOLITIONS

CAREFULLY REMOVE ALL REDUNDANT SERVICES TO MAKE STRIP-OUT SCOPE. MAKE GOOD ALL SURFACES FOLLOWING STRIP-OUT INCLUDING INFILLING, FIRE-STOPPING, CAPPING, FINISHING, RE-WATERPROOFING, RE-INSULATING AND RE-CLADDING, ANY PENETRATIONS IN THE SLAB AND THE EXTERIOR WALL AS APPROPRIATE.

FOR CAPPING / TERMINATION DETAILS TO ANY SERVICES REMOVED OR RELOCATED AS A RESULT OF STRIP-OUT WORKS, REFER TO M&E CONSULTANTS DRAWINGS / SPECIFICATION

GENERAL NOTES

ALL FURNITURE, AND ALL WALL MOUNTED ITEMS ARE TO BE CAREFULLY REMOVED AND DISPOSED OF IN ACCORDANCE WITH UCL REQUIREMENTS

**ALL STRIP-OUT, DEMOLITION AND REMOVAL OF ASBESTOS-CONTAINING MATERIALS ARE TO BE CAREFULLY UNDERTAKEN AND CERTIFIED PRIOR TO ALL OTHER STRIP-OUT AND DEMOLITION WORKS.**

ALLOW FOR MAKING GOOD ALL WALLS, FLOORS AND SURFACES DAMAGED DURING STRIP-OUT WORKS. INCLUDE FOR INFILLING, FIRE-STOPPING, CAPPING, FINISHING, RE-WATERPROOFING, RE-INSULATING AND RE-CLADDING, ANY PENETRATIONS IN WALLS, SLAB AND THE EXTERIOR WALLS AS APPROPRIATE.

DEMOLITIONS CONTRACTOR TO PROTECT ALL LISTED FEATURES DURING STRIP-OUT.  
 CONTRACTOR / DEMOLITIONS CONTRACTOR TO PROVIDE DUST PROOF HOARDING AROUND SITE OF WORKS AS APPROPRIATE

DEMOLITION CONTRACTOR TO ALLOW FOR SCRABBING / LEVELING / LINING OF SURFACES, AS APPROPRIATE FOLLOWING STRIP-OUT AND DEMOLITION WORKS.  
 DEMOLITIONS CONTRACTOR TO CONSULT STRUCTURAL ENGINEER PRIOR TO UNDERTAKING ANY DEMOLITIONS WORKS TO (INCLUDING FORMING ANY PENETRATIONS THROUGH) EXISTING LOAD BEARING ELEMENTS.

ALL WORKS - INCLUDING DESIGN, SETTING-OUT, DETAILING, FIXTURES, FITTINGS AND FINISHES - ARE TO MATCH PHASE 1A & 1B WORKS, UNLESS AGREED OTHERWISE.  
 DRAWING TO BE READ IN CONJUNCTION WITH ALL CURRENT, AND RELEVANT, ARCHITON DRAWINGS, SCHEDULES AND SPECIFICATIONS.

ALL WORKS TO BE FULLY COORDINATED WITH M&E AND STRUCTURAL PROPOSALS, AS APPROPRIATE.

ALL SETTING-OUT INFORMATION TO BE CHECKED AGAINST SITE DIMENSIONS.  
 ALL WORKS TO BE IN ACCORDANCE WITH ALL STATUTORY REQUIREMENTS, WHERE AMENDED PROPOSALS DIFFER FROM THOSE APPROVED BY LA. NEW APPROVALS TO BE OBTAINED PRIOR TO COMMENCING WORKS.

FIRE RATED COMPONENTS TO BE IN ACCORDANCE WITH OVER-ARCHING FIRE STRATEGY FOR THE IOE.

ACOUSTIC RATED COMPONENTS TO BE IN ACCORDANCE WITH ACOUSTIC STRATEGY PREPARED BY BUIRO HAPPHOLD.

|   |                                  |            |
|---|----------------------------------|------------|
| D | ISSUED FOR PLANNING              | 20.03.2020 |
| C | PRELIMINARY TISSUE - FOR COMMENT | 03.06.2020 |
| B | Minor amendments incorporated    | 18.02.2020 |
| A | Issued For Comments              | 17.02.2020 |

Rev Description Date

Client  
**overbury**  
 University College London  
 Institute of Education  
 Phase 2  
 20 Bedford Way, WC1H 0AL

Job title  
 Drawing title  
 Level 1 - Plant Room 5/8 & 3/12  
 Demolition Plan  
 Planning Application 2

Scale  
 1:100 @ A1  
 Date  
 Mar 20  
 Drawn  
 IL

**ARCHITON LLP**  
 CHARTERED ARCHITECTS - DESIGN BUILDING COST MANAGEMENT  
 17 WEST STREET  
 EPOW K13 8RL  
 Email: info@archton.com  
 TEL: 01372 745500  
 FAX: 01372 745016

Drawing No  
 3147-PP-2102 D  
 ARCHITON LLP  
 certified to:  
 BS EN ISO 9001  
 BS EN ISO 14001  
 IIP Accreditation

