

BEDFORD WAY

BEDF

© Architon LLP 2014
This drawing is the property of Architon LLP and must not be divulged to anyone, copied or reproduced, or used for marketing, advertising or promotional purposes without the express written permission of Architon LLP.
All dimensions are to be checked on site and not scaled from this drawing. Contractors must verify all dimensions on site before setting out, commencing work or preparing shop drawings. Any discrepancies on this drawing with other contract documentation to be reported immediately for clarification.

Notes

— SITE BOUNDARY
REFER TO: PLANS - AS EXISTING, FOR AREAS OF APPLICATION WORKS

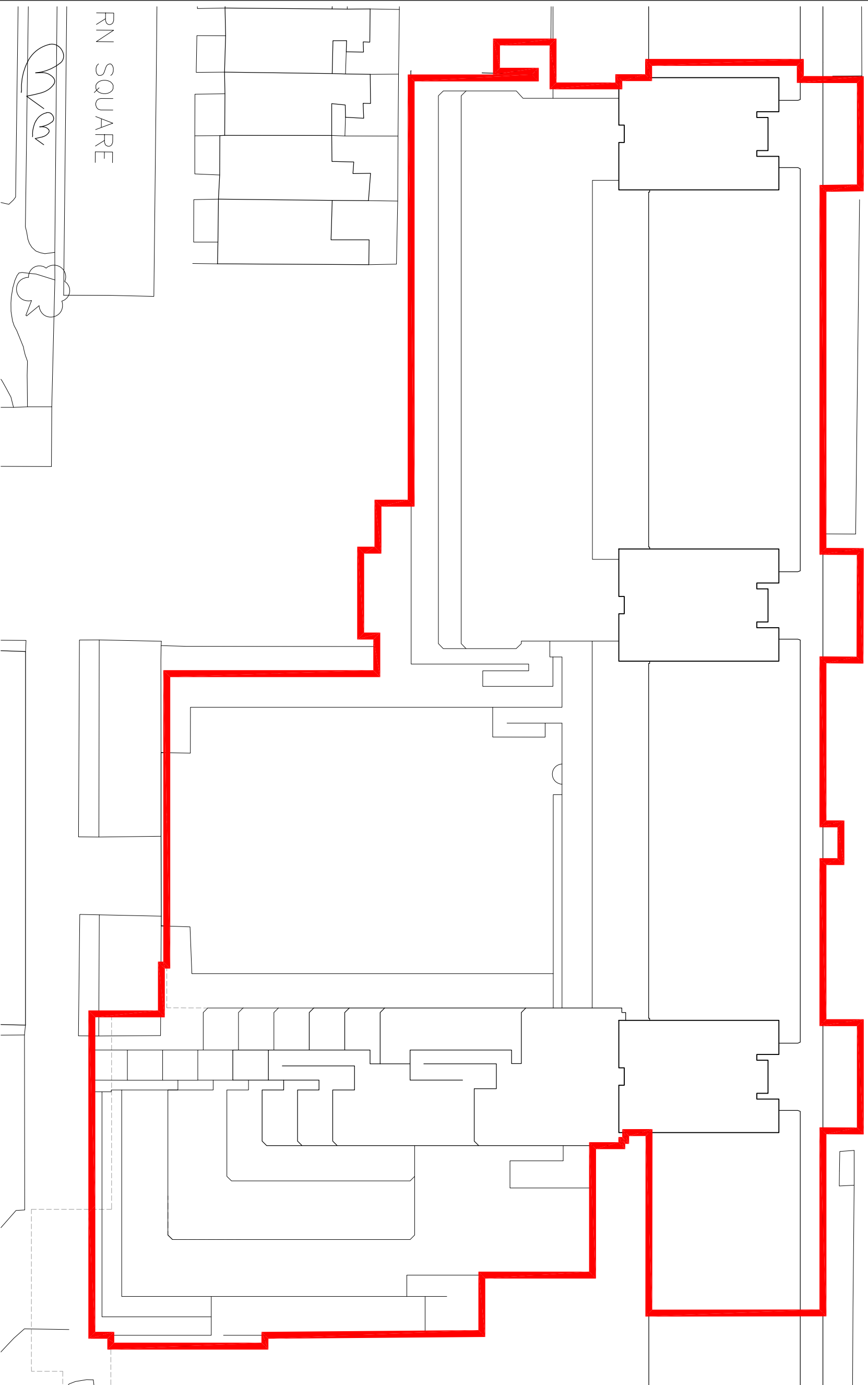

RN SQUARE

WVW

1 Site Plan

1:200 @ A1

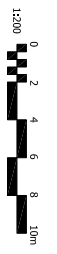

Rev	Description	Date
C	ISSUED FOR PLANNING	20.03.2020
B	PRELIMINARY ISSUE - FOR COMMENT	06.03.2020
A	Preliminary for comments	07.02.2020

Client
overbury

Job title
University College London
Institute of Education
Phase 2
20 Bedford Way, WC1H 0AL

Drawing title
Site Plan
Planning Application 2

Scale	Date	Drawn
1:200 @A1	Mar 20	IL

ARCHITON LLP
CHARTERED ARCHITECTS · DESIGN · BUILDING COST MANAGEMENT
REGENCY HOUSE
17 WEST STREET
EPOSON KT13 7RL Email: info@architon.com
TEL: 01372 745600
FAX: 01372 745016
Email: info@architon.com

Drawing No
3147-P2-2002 C
Architon LLP
certified to:
BS EN ISO 9001
BS EN ISO 14001
IPF Accreditation