

**ENSURE NO STRIP OUT, DEMOLITION OR BUILDING WORKS ARE UNDERTAKEN WITHOUT THE REQUIRED LISTED BUILDING AND PLANNING CONSENTS FROM THE LOCAL AUTHORITY AND ENGLISH HERITAGE.**

DRAWINGS ARE BASED ON INFORMATION PROVIDED BY UCL.

- DRAWINGS TO BE READ IN CONJUNCTION WITH:-
- ARCHITECTURAL DRAWINGS, SCHEDULES AND SPECIFICATIONS.
  - STRUCTURAL DRAWINGS AND SPECIFICATIONS.
  - M&E DRAWINGS AND SPECIFICATIONS.
  - ACOUSTIC REPORTS.
  - FIRE STRATEGY.

ALL WORKS TO BE FULLY CO-ORDINATED WITH MEP / STRUCTURAL PROPOSALS, AS APPROPRIATE.

ALL SETTING-OUT INFORMATION TO BE CHECKED AGAINST SITE DIMENSIONS

ALL WORKS TO BE IN ACCORDANCE WITH ALL STATUTORY REQUIREMENTS. WHERE AMENDED PROPOSALS DIFFER FROM THOSE APPROVED BY LA, NEW APPROVALS TO BE OBTAINED PRIOR TO COMMENCING WORKS.

FIRE RATED COMPONENTS TO BE IN ACCORDANCE WITH OVER-ARCHING FIRE STRATEGY FOR THE IOE.

ACOUSTIC RATED COMPONENTS TO BE IN ACCORDANCE WITH ACOUSTIC STRATEGY - PREPARED BY B.H.

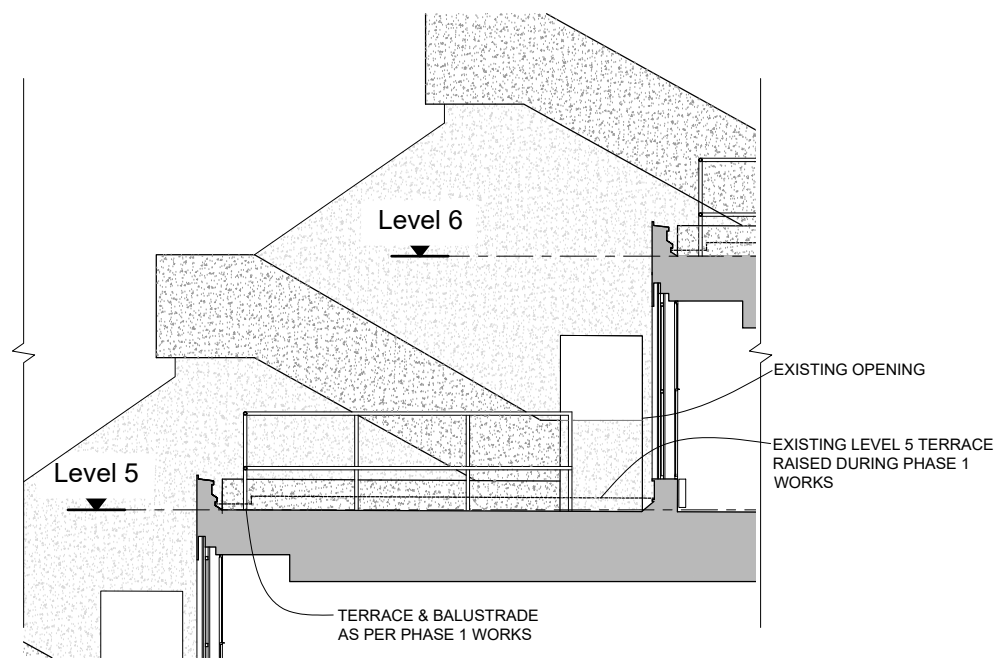

2 Wing A Elevation 01 - Level 5  
AS EXISTING 1:50 @ A1

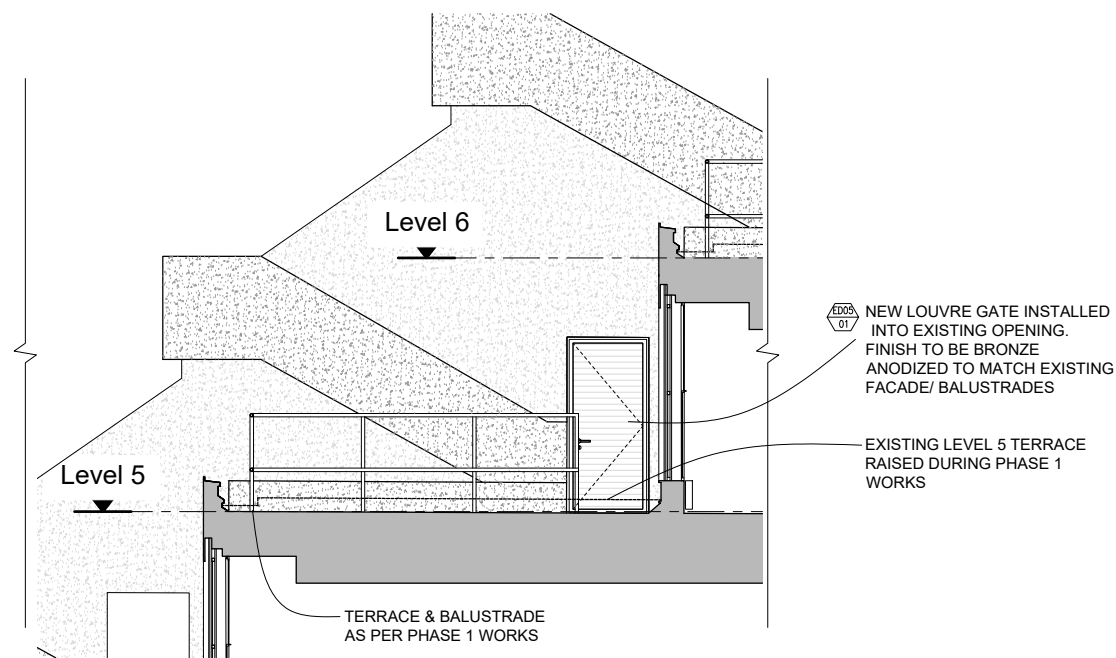

3 Wing A Elevation 01 - Level 5  
AS PROPOSED 1:50 @ A1

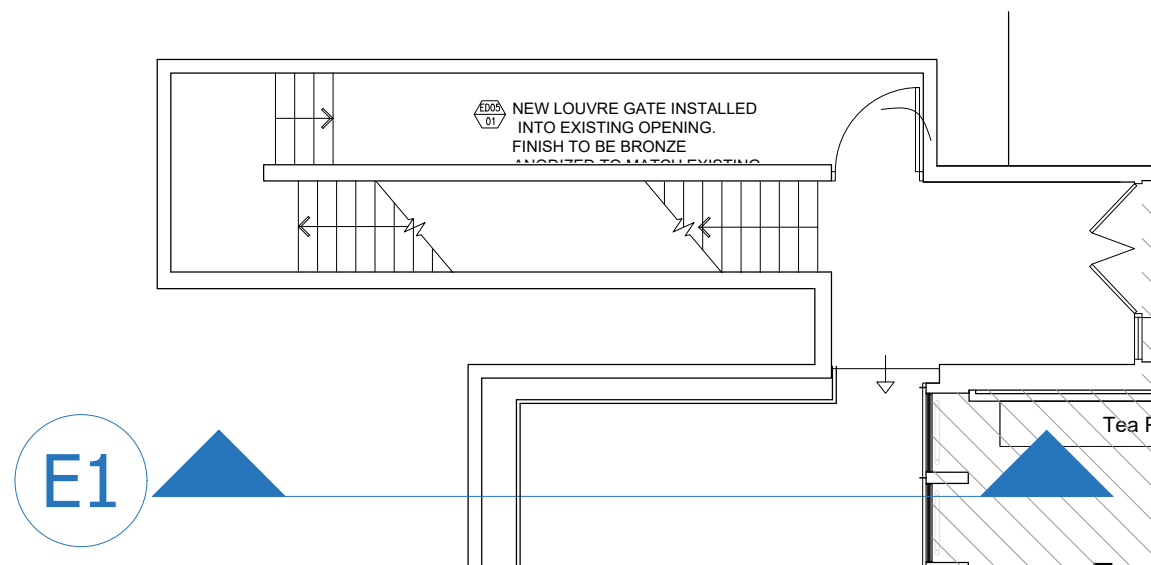

4 Plan Wing A Plan  
AS PROPOSED 1:50

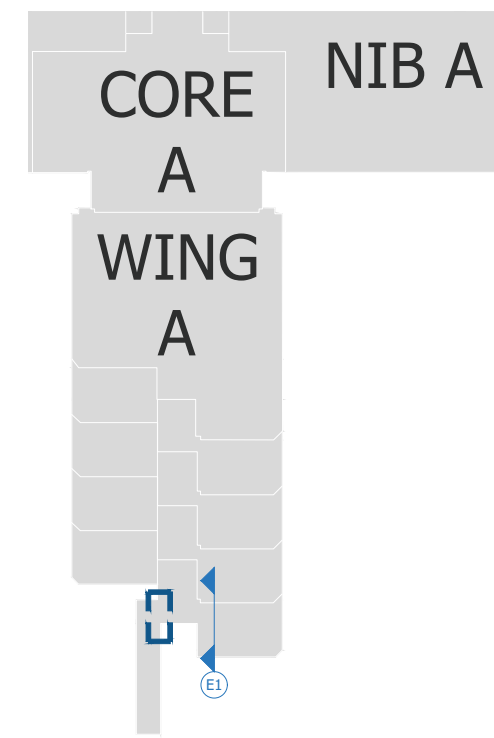

1 KEY PLAN - Level 5  
FOR REFERENCE NTS

**LEGEND**

NEW EXTERNAL DOOR  
REFERENCING NUMBER

A	ISSUED FOR PLANNING	20.03.2020
Rev	Description	Date



Job title  
University College London  
Institute of Education  
Phase 2  
20 Bedford Way, WC1H 0AL

Drawing title  
Level 5  
External Gate Proposal  
Planning Application 2

Scale	Date	Drawn
1:50 @ A1	Mar 20	IL

**ARCHITON LLP**  
CHARTERED ARCHITECTS · DESIGN · PLANNING CONSULTANTS · DEVELOPMENT · BUILDING COST MANAGEMENT

REGENCY HOUSE 17 WEST STREET EPSOM KT18 7RL  
TEL: 01372 745600 FAX: 01372 745016 Email: info@architon.com

Drawing No  
3147 - P2- 0530 A

ARCHITON LLP certified to:  
BS EN ISO 9001  
BS EN ISO 14001  
IIP Accreditation

