

This drawing is the property of Architon LLP and must not be divulged to anyone, copied or reproduced, or used for marketing, advertising or promotional purposes without the express written permission of Architon LLP.

All dimensions are to be checked on site and not scaled from this drawing. Contractors must verify all dimensions on site before setting out, commencing work or preparing shop drawings. Any discrepancies on this drawing with other contract documentation to be reported immediately for clarification.

**ENSURE NO STRIP OUT, DEMOLITION OR BUILDING WORKS ARE UNDERTAKEN WITHOUT THE REQUIRED LISTED BUILDING AND PLANNING CONSENTS FROM THE LOCAL AUTHORITY AND ENGLISH HERITAGE.**

DRAWINGS ARE BASED ON INFORMATION PROVIDED BY UCL.

- DRAWINGS TO BE READ IN CONJUNCTION WITH:-
- ARCHITECTURAL DRAWINGS, SCHEDULES AND SPECIFICATIONS.
  - STRUCTURAL DRAWINGS AND SPECIFICATIONS.
  - M&E DRAWINGS AND SPECIFICATIONS.
  - ACOUSTIC REPORTS.
  - FIRE STRATEGY.

ALL WORKS TO BE FULLY CO-ORDINATED WITH MEP / STRUCTURAL PROPOSALS, AS APPROPRIATE.

ALL SETTING-OUT INFORMATION TO BE CHECKED AGAINST SITE DIMENSIONS

ALL WORKS TO BE IN ACCORDANCE WITH ALL STATUTORY REQUIREMENTS. WHERE AMENDED PROPOSALS DIFFER FROM THOSE APPROVED BY LA, NEW APPROVALS TO BE OBTAINED PRIOR TO COMMENCING WORKS.

FIRE RATED COMPONENTS TO BE IN ACCORDANCE WITH OVER-ARCHING FIRE STRATEGY FOR THE IOE.

ACOUSTIC RATED COMPONENTS TO BE IN ACCORDANCE WITH ACOUSTIC STRATEGY - PREPARED BY B.H.

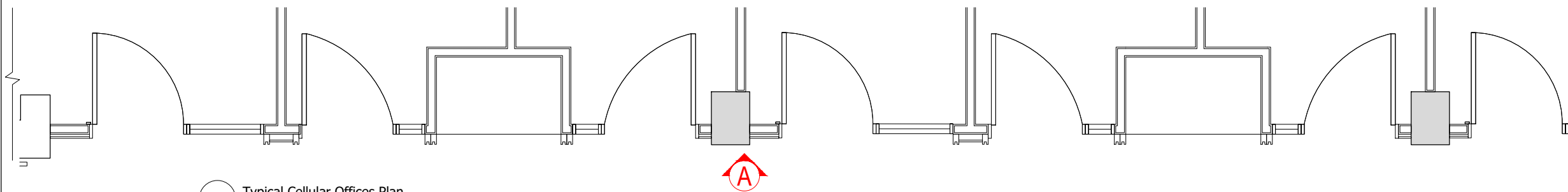

1 Typical Cellular Offices Plan  
As Proposed 1:50 @ A3

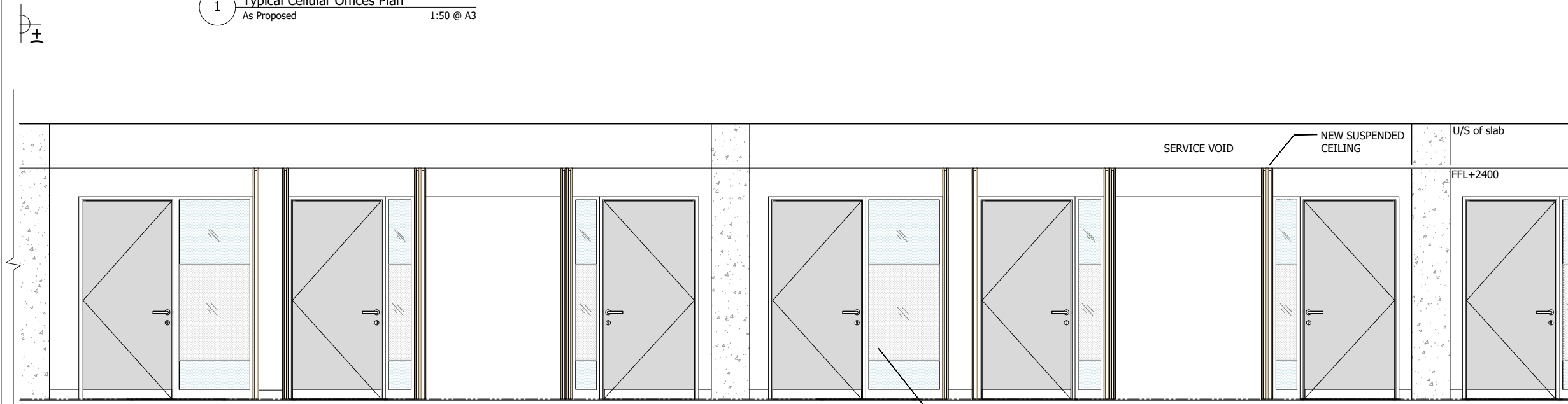

2 Typical Cellular Offices Elevation A  
As Proposed 1:50 @ A3

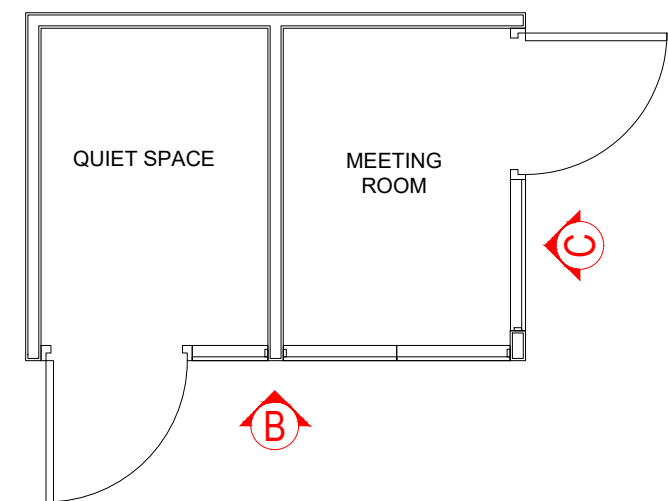

3 Typical Open Plan Offices Plan  
As Proposed 1:50 @ A3

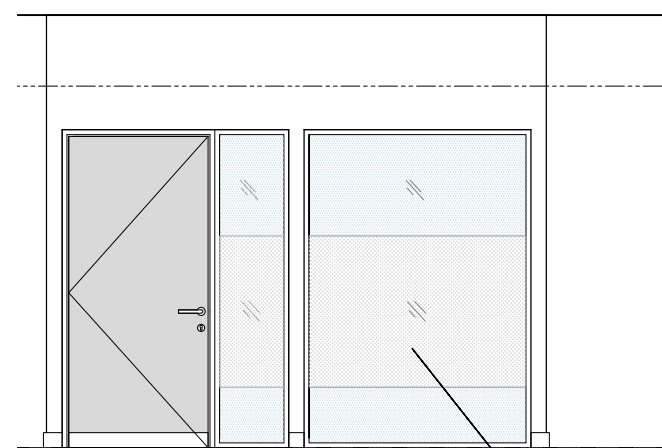

4 Typical Open Plan Offices Elevation B  
As Proposed 1:50 @ A3

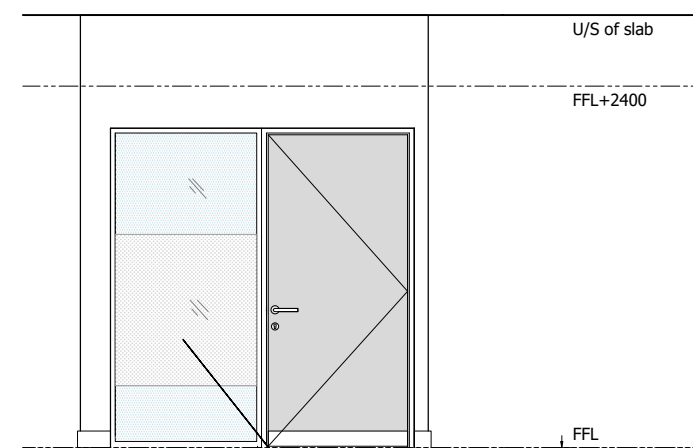

5 Typical Open Plan Offices Elevation C  
As Proposed 1:50 @ A3

B	ISSUED FOR PLANNING	20.03.2020
A	PRELIMINARY ISSUE - FOR COMMENT	06.03.2020
Rev	Description	Date

**overbury** Client  
 Job title  
 University College London  
 Institute of Education  
 Phase 2  
 20 Bedford Way, WC1H 0AL

Drawing title  
 Typical Offices  
 Internal Elevations  
 Planning Application 2

Scale	Date	Drawn
1:50 @ A3	Mar 20	IL

**ARCHITON LLP**  
 CHARTERED ARCHITECTS · DESIGN · PLANNING CONSULTANTS · DEVELOPMENT · BUILDING COST MANAGEMENT  
 REGENCY HOUSE 17 WEST STREET EPSOM KT18 7RL  
 TEL:01372 745600 FAX:01372 745016 Email:info@architon.com

Drawing No  
 3147 -P2- 0523 B  
 ARCHITON LLP certified to:  
 BS EN ISO 9001  
 BS EN ISO 14001  
 IIP Accreditation

