

This drawing is the property of Architon LLP and must not be divulged to anyone, copied or reproduced, or used for marketing, advertising or promotional purposes without the express written permission of Architon LLP.

All dimensions are to be checked on site and not scaled from this drawing. Contractors must verify all dimensions on site before setting out, commencing work or preparing shop drawings. Any discrepancies on this drawing with other contract documentation to be reported immediately for clarification.

ENSURE NO STRIP OUT, DEMOLITION OR BUILDING WORKS ARE UNDERTAKEN WITHOUT THE REQUIRED LISTED BUILDING AND PLANNING CONSENTS FROM THE LOCAL AUTHORITY AND ENGLISH HERITAGE.

DRAWINGS ARE BASED ON INFORMATION PROVIDED BY UCL.

- DRAWINGS TO BE READ IN CONJUNCTION WITH:-
- ARCHITECTURAL DRAWINGS, SCHEDULES AND SPECIFICATIONS.
 - STRUCTURAL DRAWINGS AND SPECIFICATIONS.
 - M&E DRAWINGS AND SPECIFICATIONS.
 - ACOUSTIC REPORTS.
 - FIRE STRATEGY.

ALL WORKS TO BE FULLY CO-ORDINATED WITH MEP / STRUCTURAL PROPOSALS, AS APPROPRIATE.

ALL SETTING-OUT INFORMATION TO BE CHECKED AGAINST SITE DIMENSIONS

ALL WORKS TO BE IN ACCORDANCE WITH ALL STATUTORY REQUIREMENTS. WHERE AMENDED PROPOSALS DIFFER FROM THOSE APPROVED BY LA, NEW APPROVALS TO BE OBTAINED PRIOR TO COMMENCING WORKS.

FIRE RATED COMPONENTS TO BE IN ACCORDANCE WITH OVER-ARCHING FIRE STRATEGY FOR THE IOE.

ACOUSTIC RATED COMPONENTS TO BE IN ACCORDANCE WITH ACOUSTIC STRATEGY - PREPARED BY B.H.

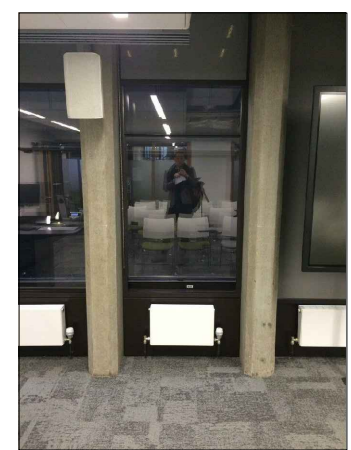
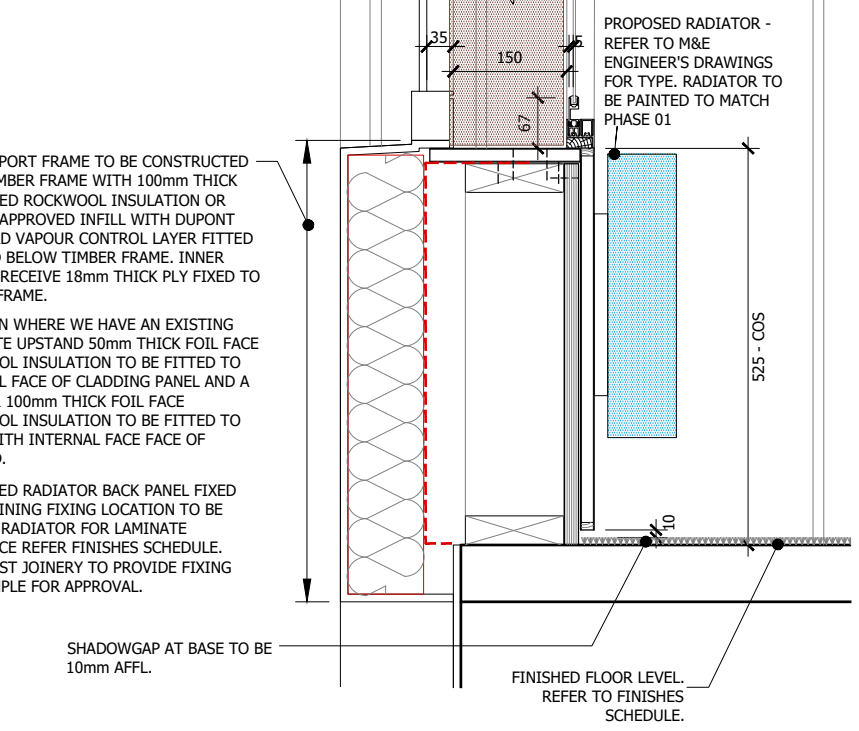
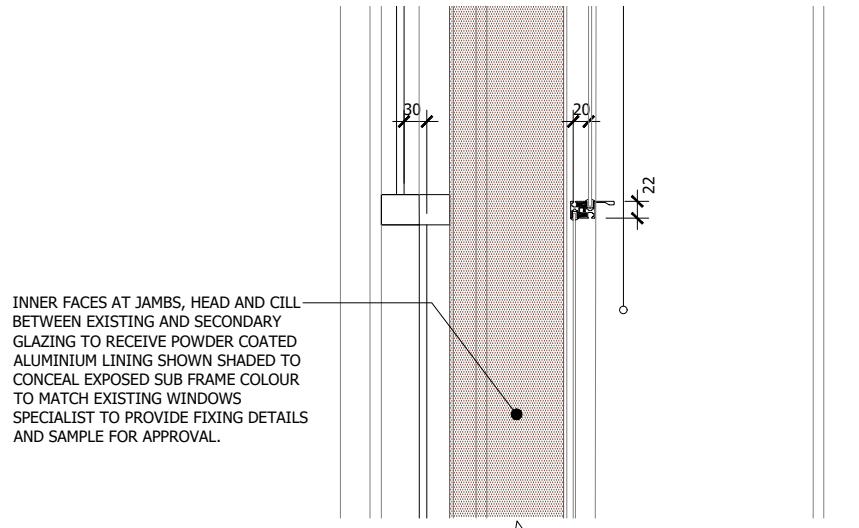
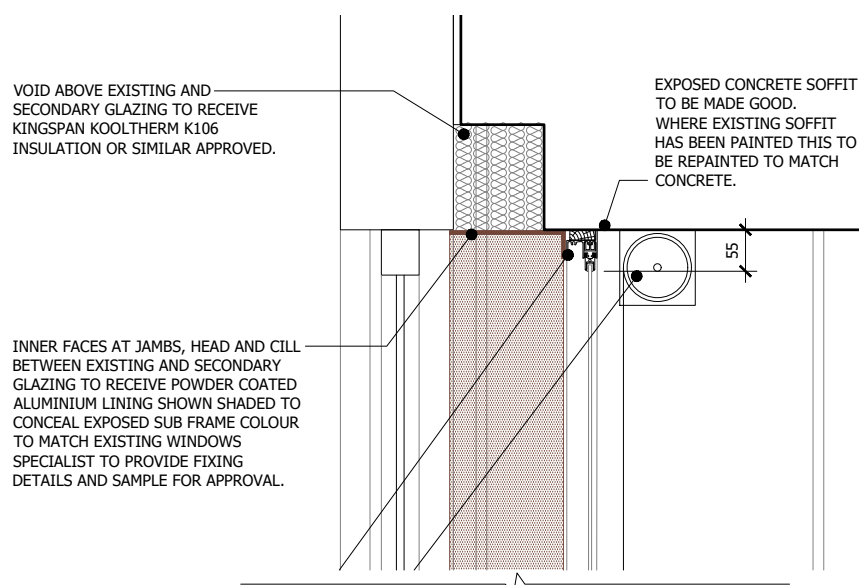
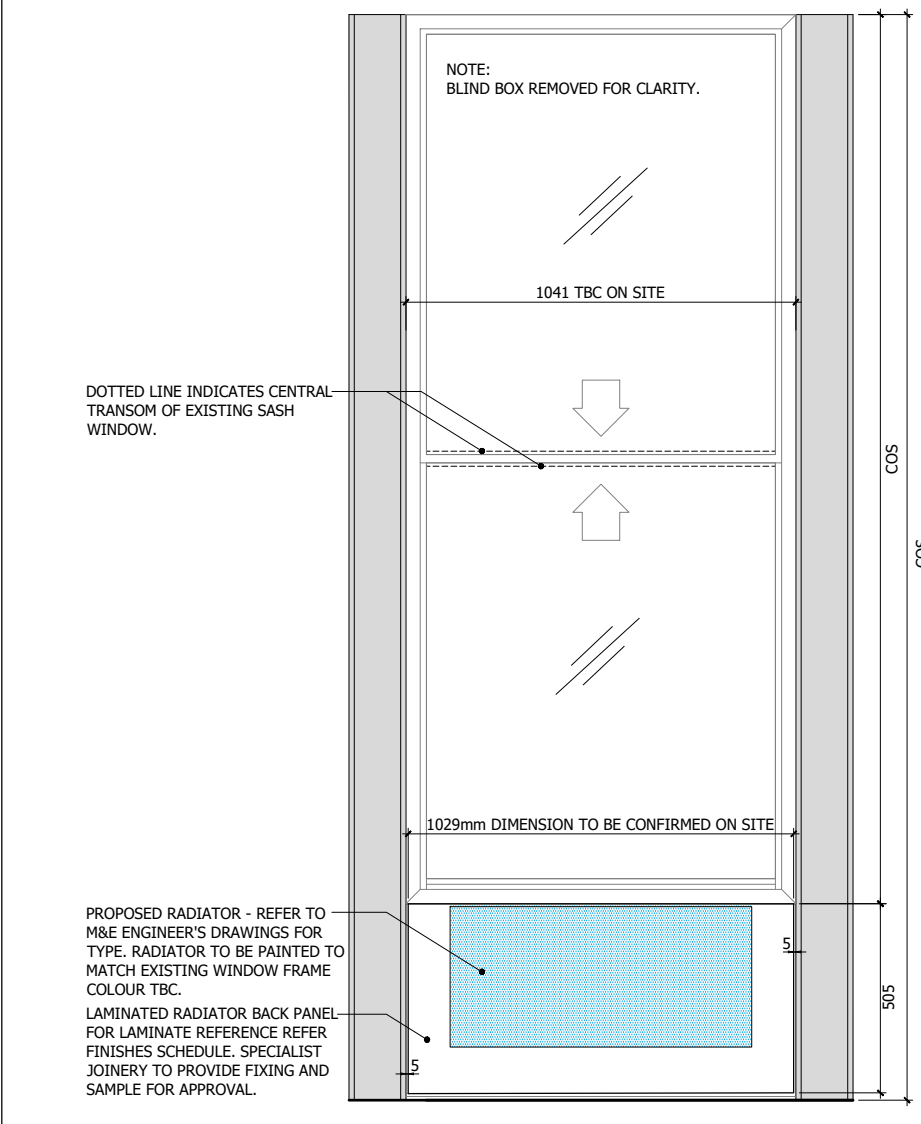
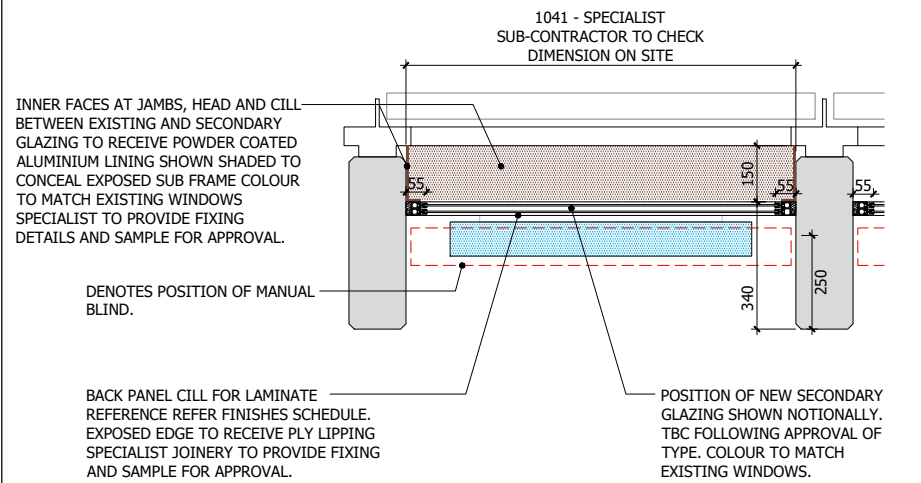

4 Secondary Glazing, blind and Radiator Casing AS INSTALLED AT PHASE 1 NTS

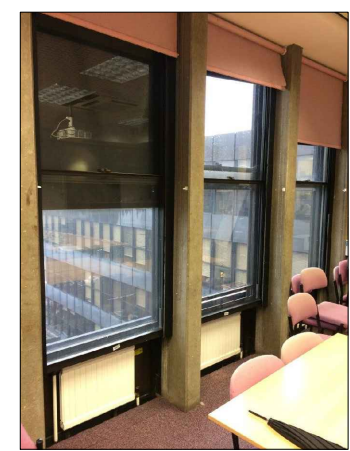

3 Glazing, blind and Radiator TYPICAL EXAMPLE OF EXISTING NTS

CONTRACTOR / SUBCONTRACTOR TO CONFIRM ALL DIMENSIONS ON SITE

SAMPLES OF ALUMINIUM SWATCH FOR LOUVRE AND WINDOWS, BLINDS AND WINDOW FILM TBC

1 Secondary Glazing and Radiator Casing TYPICAL ELEVATION AND SECTION 1:10

2 Secondary Glazing and Radiator Casing DETAIL SECTION 1:5

3 Glazing, blind and Radiator TYPICAL EXAMPLE OF EXISTING NTS

B	ISSUED FOR PLANNING	20.03.2020
A	PRELIMINARY ISSUE - FOR COMMENT	06.03.2020
Rev	Description	Date



Job title
University College London
Institute of Education
Phase 2
20 Bedford Way, WC1H 0AL

Drawing title
Details
Secondary Glazing & Radiator Casing
Manually Operated Blindset
Planning Application 2

Scale	Date	Drawn
1:10 / 1:5 @A1	Mar 20	IL

ARCHITON LLP
 CHARTERED ARCHITECTS · DESIGN · PLANNING CONSULTANTS · DEVELOPMENT · BUILDING COST MANAGEMENT
 REGENCY HOUSE 17 WEST STREET EPSOM KT18 7RL
 TEL: 01372 745600 FAX: 01372 745016 Email: info@architon.com

Drawing No
3147-P2-0105 B
 ARCHITON LLP certified to:
 BS EN ISO 9001
 BS EN ISO 14001
 IIP Accreditation