

Scale Reference (1:50):

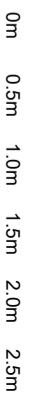

48 & 49 Doughty Street



Proposed Plan - Lightwell

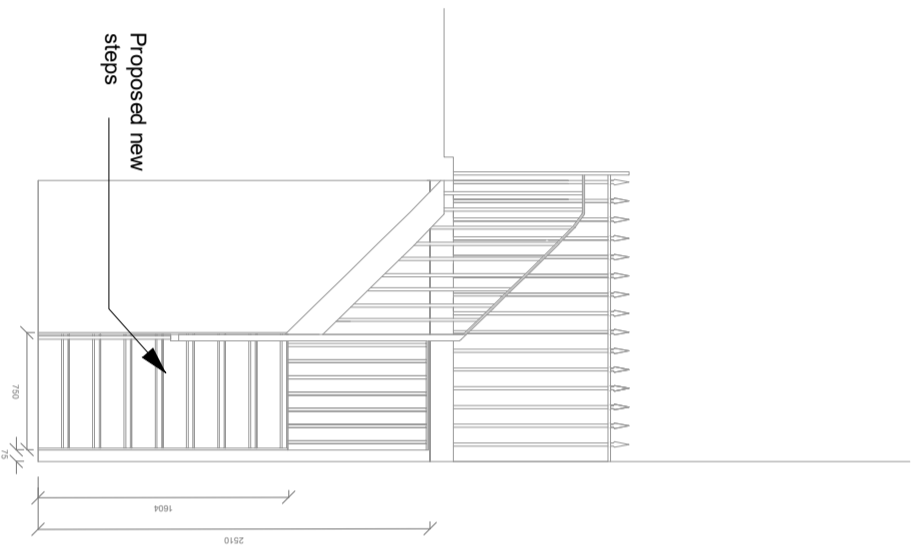

Proposed North Elevation - Lightwell

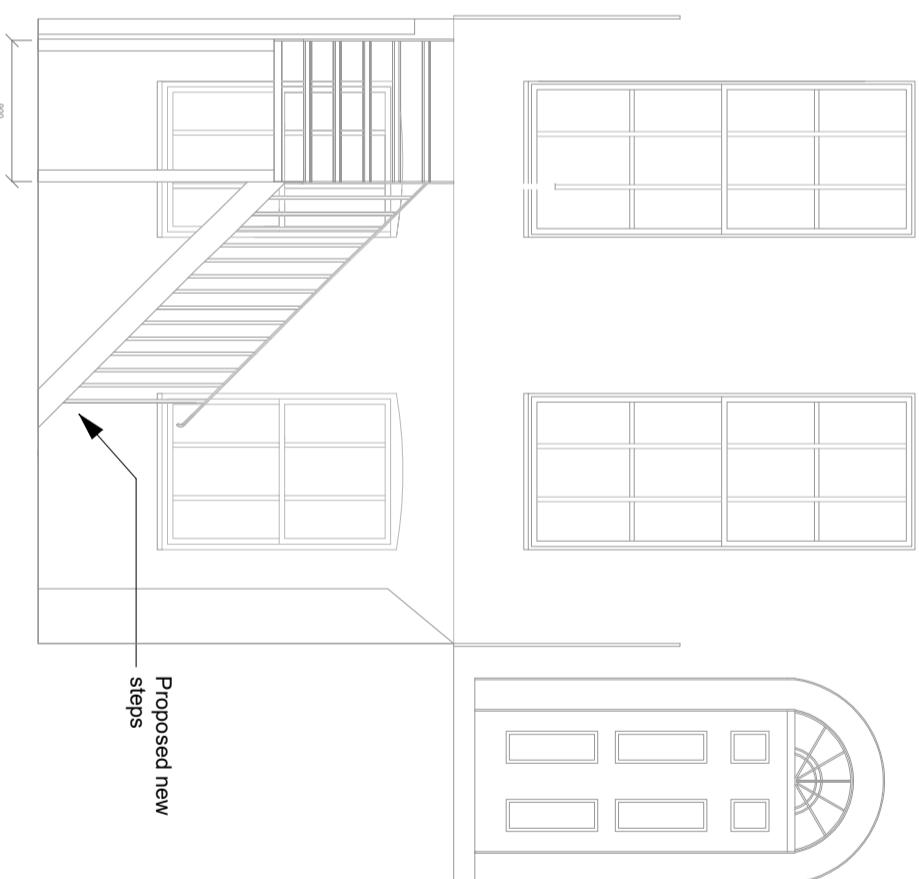

Proposed West Elevation - Lightwell

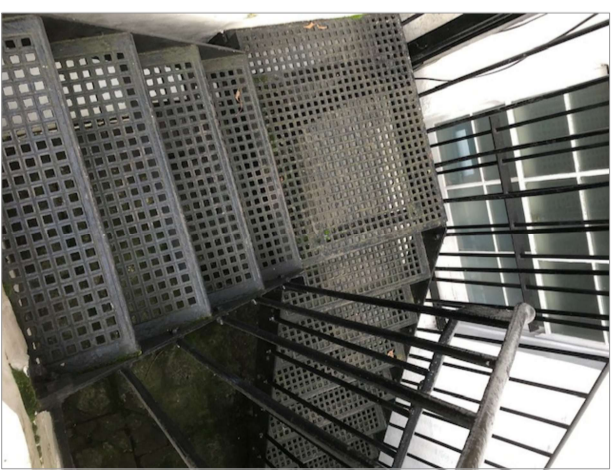

Photograph 1: Proposed new steps and railings to match existing cast iron staircase with mild steel railings at 47 Doughty Street.

Proposed Materials
 New steps: 50mm thick cast iron perforated treads and mild steel strings.
 Hand rail: 40mm x 15mm half round mild steel.
 Balusters: 20mm diameter round mild steel.
 All materials to be hand-painted high gloss, colour: black.
 New stairs to match those at No.47 Doughty Street.

Murray Birrell

Chartered Surveyors
 Mortimer House
 40 Chatsworth Parade
 Queensway
 Pells Wood
 Kent BR5 1DE
 T: 01689 898 288
 E: mb@murraybirrell.co.uk
www.murraybirrell.co.uk



CLIENT
 The Charles Dickens Museum

JOB
 The Charles Dickens Museum, 48 & 49 Doughty Street, WC1N 2LX - Installation of new lightwell staircases and mansard overflow pipes

DRG TITLE
 Proposed Plan & Elevations - Railings

SCALE	1:50 (@A3)	DRG NO.		REV	
DATE	MARCH 20		84.09/02		A
DRAWN	JD				