

PLEASE NOTE:

1. ALL DIMENSIONS TO BE CHECKED ON SITE BEFORE FABRICATION.
2. CONTRACTOR TO REFER TO ENGINEER'S DRAWINGS BEFORE PROCEEDING WITH WORKS.
3. ALL DRAWINGS AND DESIGNS ARE COVERED BY DESIGN RIGHT (INTELLECTUAL PROPERTY), AND MAY NOT BE DISTRIBUTED, COPIED OR ISSUED WITHOUT WRITTEN PERMISSION BY XUL ARCHITECTURE.
4. ALL DESIGN CONCEPTS ARE THE SOLE PROPERTY OF XUL ARCHITECTURE AND NO ADAPTATIONS, REPRODUCTIONS OR COPIES MAY BE MADE WITHOUT WRITTEN PERMISSION OF XUL ARCHITECTURE.
5. THESE DRAWINGS ARE SUBJECT TO ANY VARIATION REQUIRED OR RECOMMENDATION BY ANY STATUTORY AUTHORITY, OR FOR THE BETTER CARRYING OUT OF THE WORKS.
6. SAMPLES TO BE PROVIDED BY CONTRACTOR FOR XUL ARCHITECTURE'S APPROVAL.
7. ALL FINISHES TO XUL ARCHITECTURE'S SATISFACTION.
8. ALL DRAWINGS TO BE APPROVED BY XUL ARCHITECTURE PRIOR TO CONSTRUCTION.

ADDITIONAL NOTES:

REVISIONS

No	Date	Description Issue For	Issue By

Client
PRIVATE CLIENT

Project
16 Downhill Road, London
NW3 1NT

Title
SEDUM GREEN ROOF DETAIL

Scale 1:20@A3	Dwg. No. PA-10	Rev. 00
Date 05/03/2020	Project Number 19019	

Checked
SS

Sedum species in current Bauder XF301 Sedum vegetation blanket or similar:

- Sedum acre
- Sedum album 'Bella d' Inverno'
- Sedum album 'Coral Carpet'
- Sedum ewersii
- Sedum kamtschaticum subsp. Ellacombianum
- Sedum kamtschaticum var. floriferum 'Weihenstephaner Gold'
- Sedum montanum subsp. orientale
- Sedum pulchellum
- Sedum rupestre (reflexum)
- Sedum sexangulare
- Sedum spurium mesemlanthemum = Delosferma
- Sedum spurium mesemlanthemum = hallii
- Sedum verticillatum

There are currently 13 varieties used (dependent upon seed availability - see above).

The mix will vary from blanket to blanket, but we expect at least eight species present. The percentage mix of each species is also variable.

Most species are self-propagating, but there are also some that naturally seed and then die afterwards, but will return the following year.

Species develop according to the location. Inevitably, some species will dominate a site more than others and it is to be expected that accordingly some species may not survive long-term.

The key to maintaining variety is annual maintenance and fertilizer at the correct time, to keep all species happy. Please refer to scheme of maintenance.

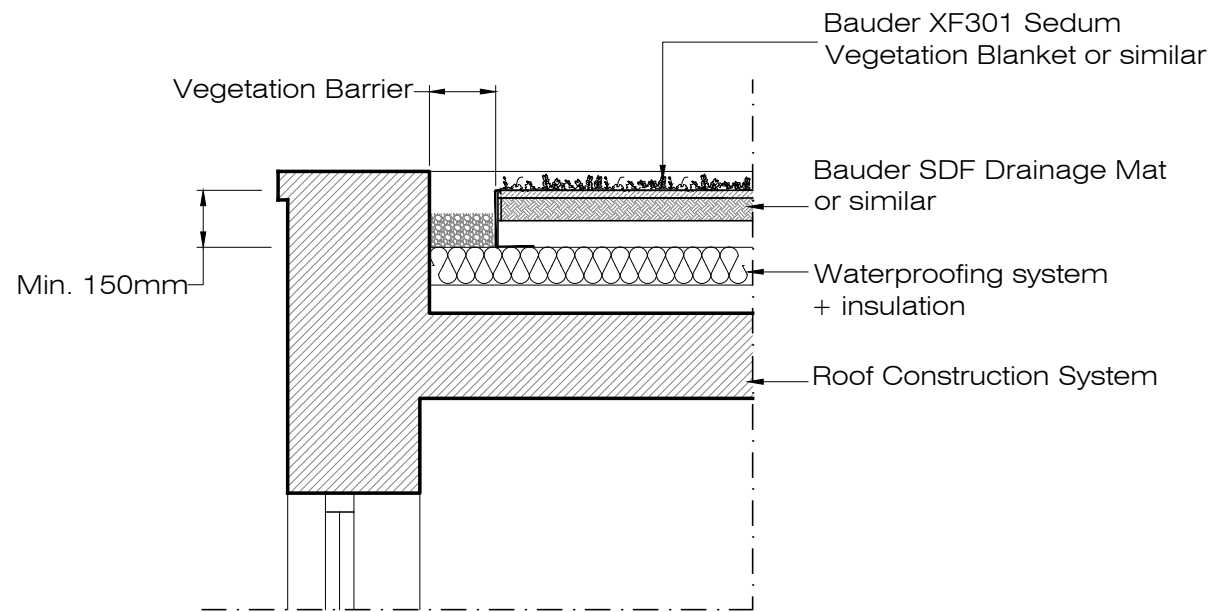

SEDUM GREEN ROOF DETAIL
SCALE 1:20 @A3 PA-10

