

CONTRACTORS MUST CHECK ALL DIMENSIONS ON SITE. ONLY FIGURED DIMENSIONS ARE TO BE WORKED FROM. DISCREPANCIES MUST BE REPORTED TO THE ARCHITECT BEFORE PROCEEDING.

© THIS DRAWING IS COPYRIGHT

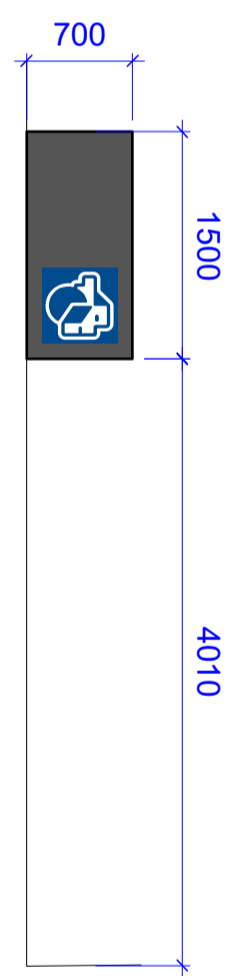
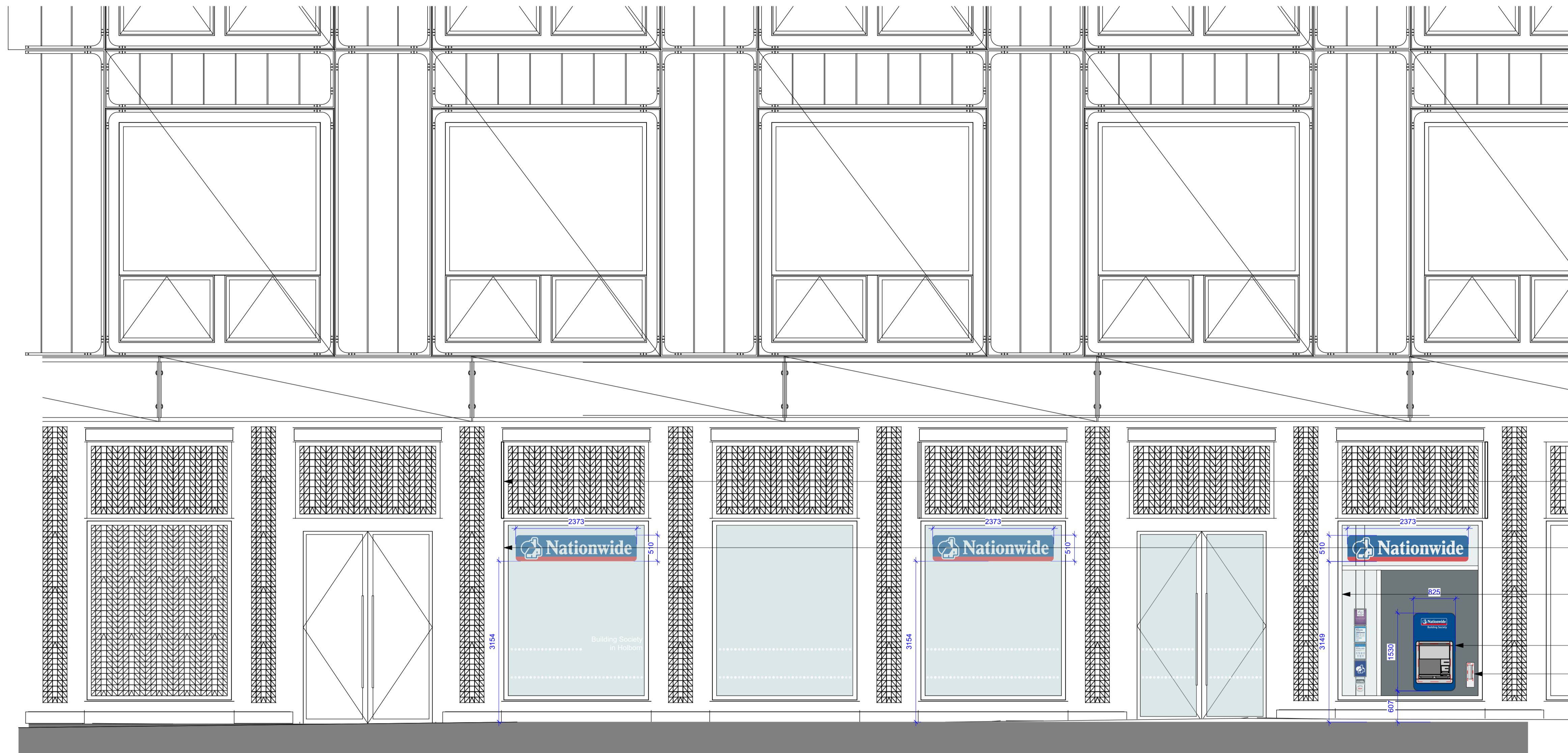
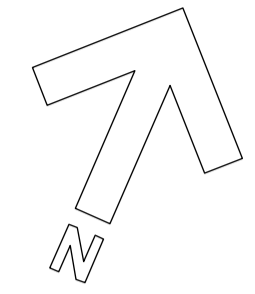
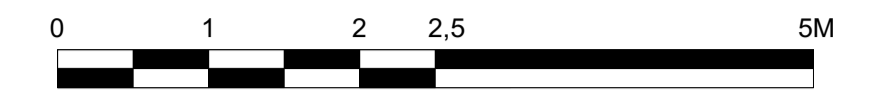

SECTION OF FLAG SIGN

2no NEW FLAG STYLE PROJECTING SIGNAGE IN ACCORDANCE WITH LANDLORDS DETAILS

3no NEW INTERNALLY ILLUMINATED NATIONWIDE LOZENGE BEHIND SHOPFRONT GLAZING

INSTALL NEW TRANSOM AND MULLION TO MATCH EXISTING SHOPFRONT WINDOW FRAME, SO THAT NEW DIBOND PANEL CAN BE INSTALLED TO EXTERNAL ATM WINDOW

NEW EXTERNAL ATM WITH NEW EDGE ILLUMINATED ATM SHROUD

NEW POSTBOX



CDM RISKS

- REFER TO PCI
- INSTALLATION OF GLAZED SCREENS & DOORS TO INTERVIEW ROOMS
- INSTALLATION OF NEW SUSPENDED CEILING THROUGHOUT
- INSTALLATION OF NEW SHOPFRONT

cardiff • edinburgh • london • sheffield

four architecture

The Lux Building
2-4 Hoxton Square
London N1 6NU
020 7613 2244

© This drawing remains the Copyright of Four Architecture and Design and may not be reproduced in whole or in any part without prior written permission.

NOTE:
All proprietary goods and materials are to be fitted in accordance with manufacturer's instructions. Codes of Practice and British Standards. All dimensions to be verified by the Contractor on site. Do not scale drawings, work to figured dimensions only.

ALL REFERENCES SHOULD BE READ IN CONJUNCTION WITH THE MOST CURRENT NATIONWIDE DESIGN GUIDES.

CLIENT



HOLBORN POST BUILDING
Branch Transformation Programme

A UPDATED FOLLOWING ER LAYERS REVIEW		23/01/2020
REVISIONS		
BRANCH NAME & PREFIX: Name: Holborn Post Building New Oxford St, Holborn, London, UK Prefix: 230		DRAWING TYPE: [FIA 1 TEST TO FIT] PROPOSED EXTERNAL ELEVATION
SCALE @ A1: 1:25	SCALE @ A3: 1:50	DATE DRAWN: 19.02.2020
DRAWN BY: 4AD LONDON	CHECKED BY & DATE: 4AD LONDON	JOB REF: 19 191
Status: Draft	PROPERTY LOCATION CODE: TBC	DRAWING REF NO: PR.01.E1
REV:		-