

CONSENTED EXTENSION TO CORNER OF HOUSE  
CAMDEN REF. 2019/4427/P

CONSENTED ALTERATION TO FENESTRATION & CLADDING  
CAMDEN REF. 2019/4427/P

PROPOSED 900mm SIDE EXTENSION

PROPOSED TIMBER CASEMENT WINDOW

PROPOSED SLATE-TILE LEAN-TO ROOF

PROPOSED TIMBER DOORS

PROPOSED 1200mm REAR EXTENSION



WEST ELEVATION 1  
1:100 @ A3 HLW-P2-300

CONSENTED ALTERATION TO FENESTRATION & CLADDING  
CAMDEN REF. 2019/4427/P

EXTENT OF EXISTING HOUSE

PROPOSED REAR EXTENSION

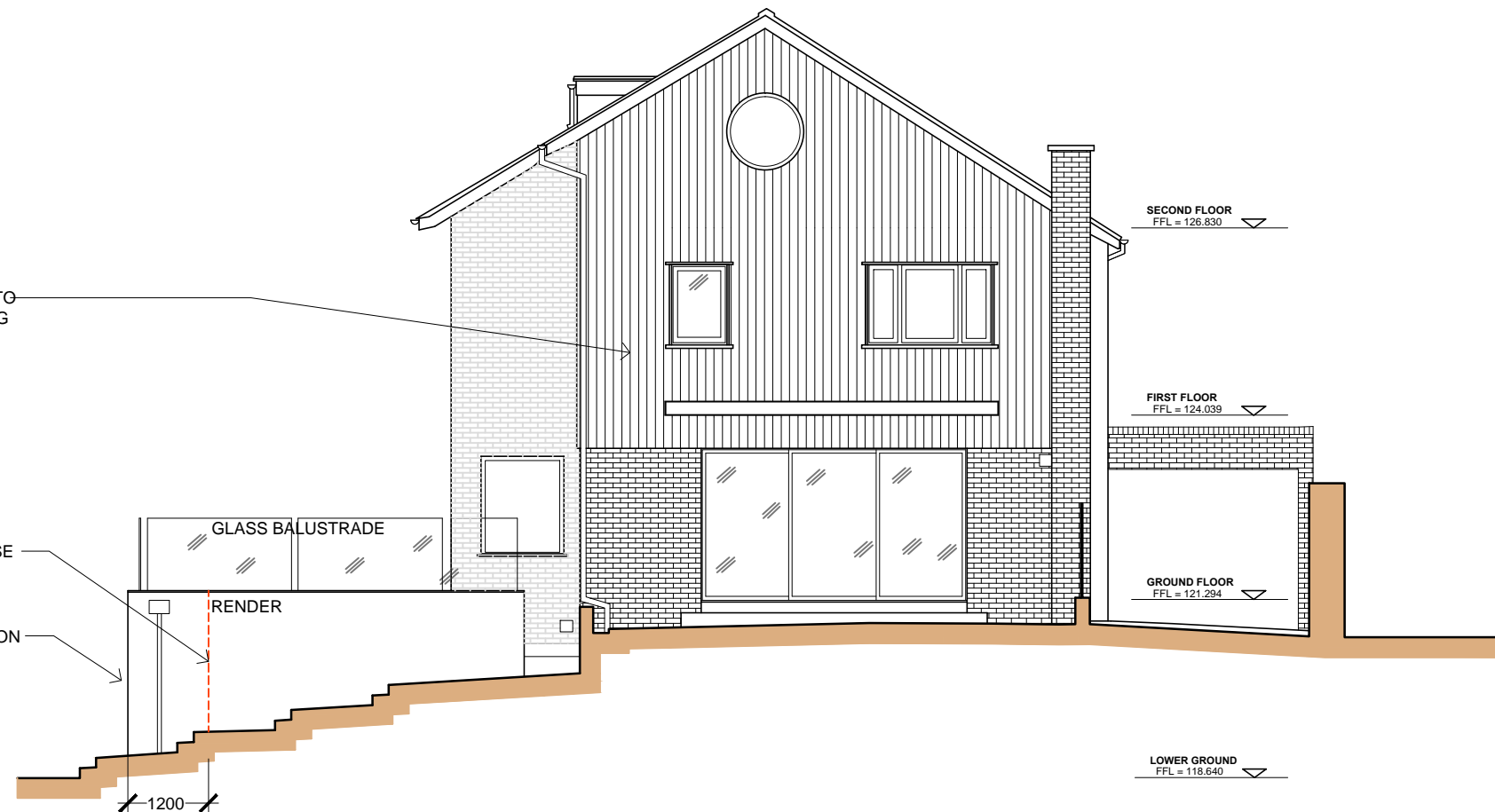

SOUTH ELEVATION 2  
1:100 @ A3 HLW-P2-300

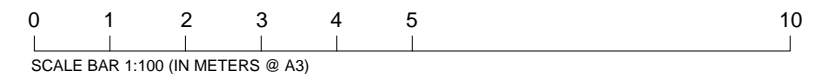

**general notes**

THIS DRAWING IS COPYRIGHT OF STUDIO MARK RUTHVEN. THIS DRAWING MUST BE READ IN CONJUNCTION WITH THE DESIGNER'S RISK ASSESSMENT, SPECIFICATION AND ALL OTHER RELEVANT DOCUMENTATION AND DRAWINGS. STUDIO MARK RUTHVEN ACCEPT NO LIABILITY FOR ANY EXPENSE, LOSS OR DAMAGE OF WHATSOEVER NATURE AND HOWEVER ARISING FROM ANY VARIATION MADE TO THIS DRAWING OR IN THE EXECUTION OF THE WORK TO WHICH IT RELATES WHICH HAS NOT BEEN REFERRED TO THEM AND THEIR APPROVAL OBTAINED. FOR THE PURPOSE OF CONSTRUCTION DO NOT SCALE FROM THIS DRAWING OR THE COMPUTER DIGITAL DATA. ONLY FIGURED DIMENSIONS ARE TO BE USED. IF IN DOUBT ASK.

**purpose of issue**

**PLANNING**

**notes**

B BOUNDARY FENCE OMITTED. 30/03/20 PW  
A PLANNING APPLICATION. 09/01/20 PW

**CLIFTON INTERIORS LTD**

168 Regents Park Road  
Primrose Hill, London NW1 8XN

t : 020 7586 5533

f : 020 7586 1987

e : info@cliftoninteriors.com

www.cliftoninteriors.com

rev	notes	date	by	checked

\* for construction do not scale from this drawing.  
\* check all dimensions on site.

**StudioMarkRuthven**  
architecture

92 Prince of Wales Road, London, NW5 3NE

11 & 13 Patwell Street, Bruton, BA10 0EQ

T 020 7485 0050

**project name**

**11 HOLLY WALK  
LONDON NW3 6RA**

**drawing title**

PROPOSED  
SOUTH & WEST  
ELEVATIONS

scale 1:100 @ A3 date 09.01.20

drawn by PW checked .

project ref. drawing no. revision

HLW	HLW-P2-300	B
-----	------------	---