

Plan area 01, 1:25
01 695-13005

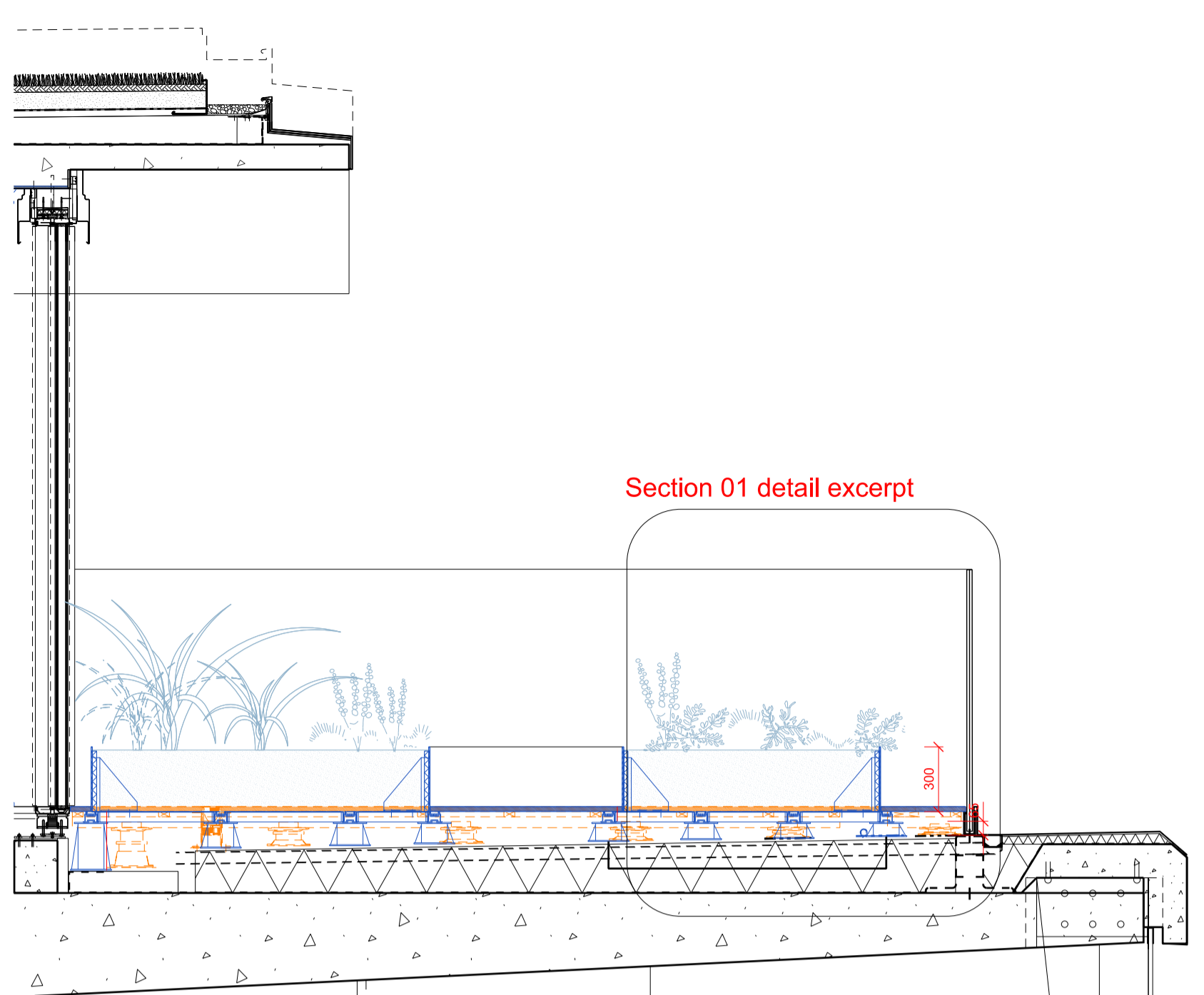

Section 01, 1:25
02 695-13005

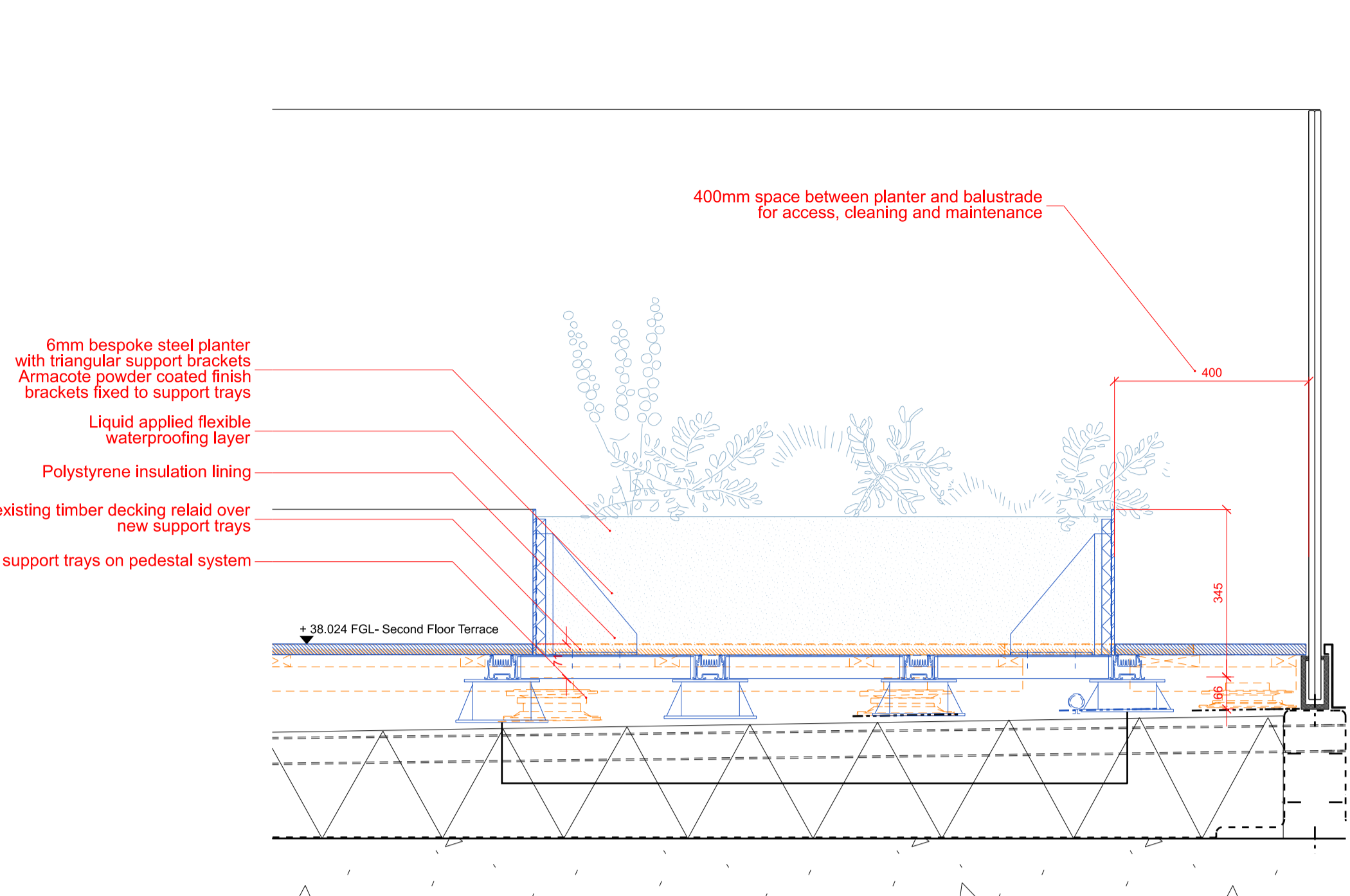

Section 01- Detail Excerpt, 1:10
03 695-13005

NOTES
DO NOT SCALE FROM THIS DRAWING.
CONTRACTOR TO CHECK ALL DIMENSIONS ON SITE.
ANY DISCREPANCIES TO BE REPORTED TO THE ARCHITECT IMMEDIATELY.
COPYRIGHT MICA ARCHITECTS LTD ©

area 1 area 2
area 3 area 4

Key

- Existing building
- Proposed base build works
- Indicative fit-out arrangement
- M+E equipment (Not all equipment shown - further information required)
- Proposed support tray on pedestal system 540x540mm
- Demolition

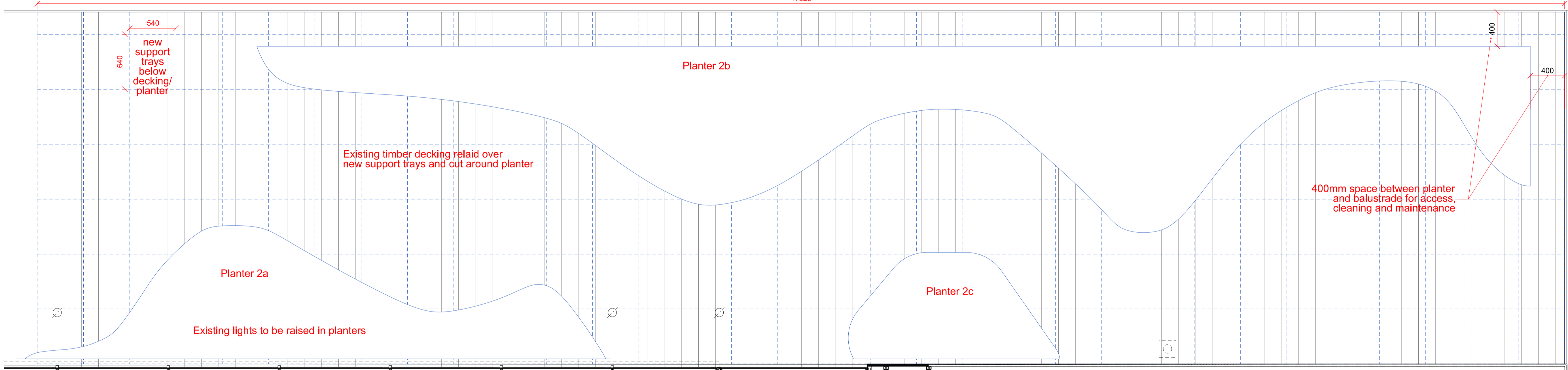

Plan area 02, 1:25
04 695-13005

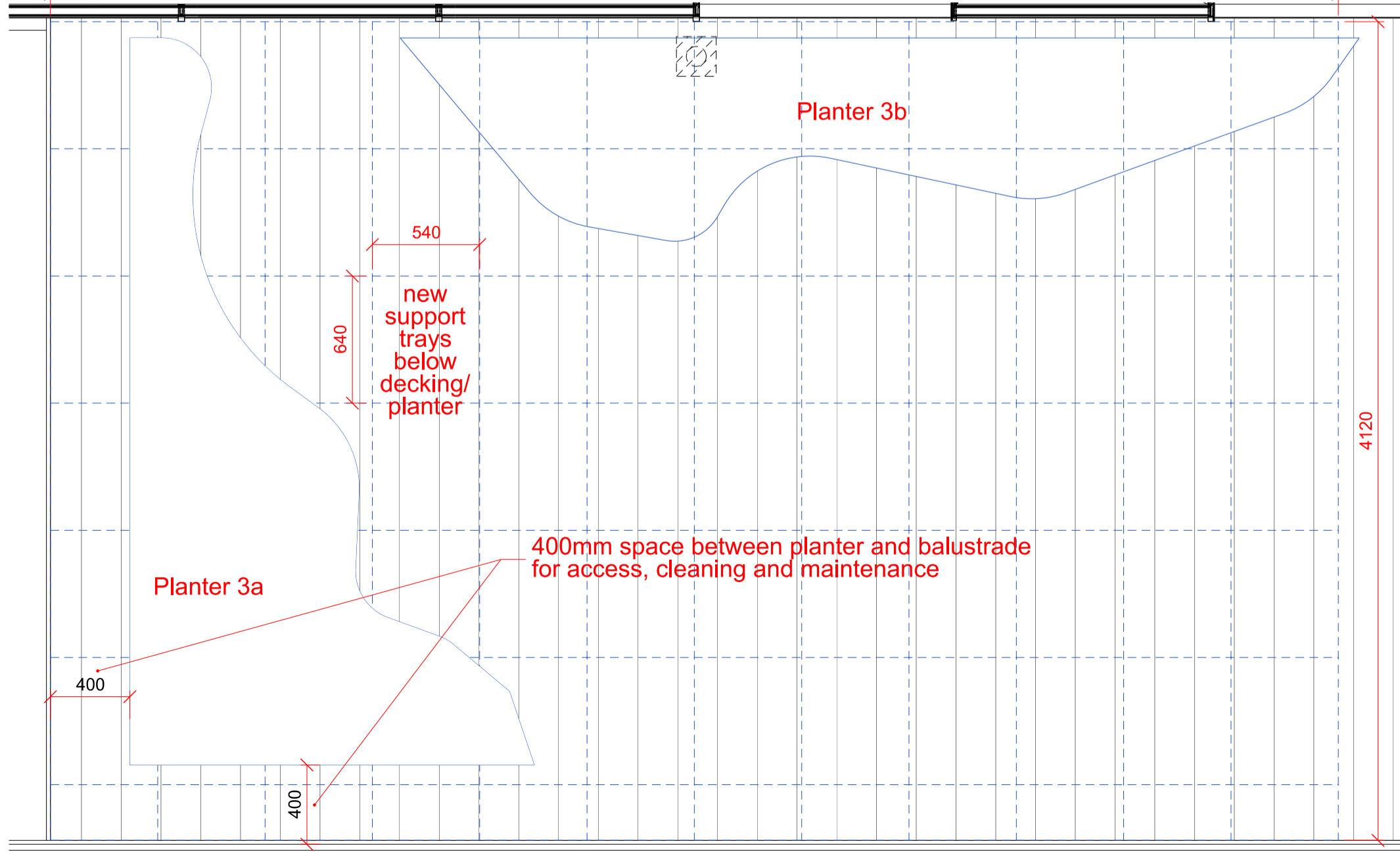

Plan area 03, 1:25
05 695-13005

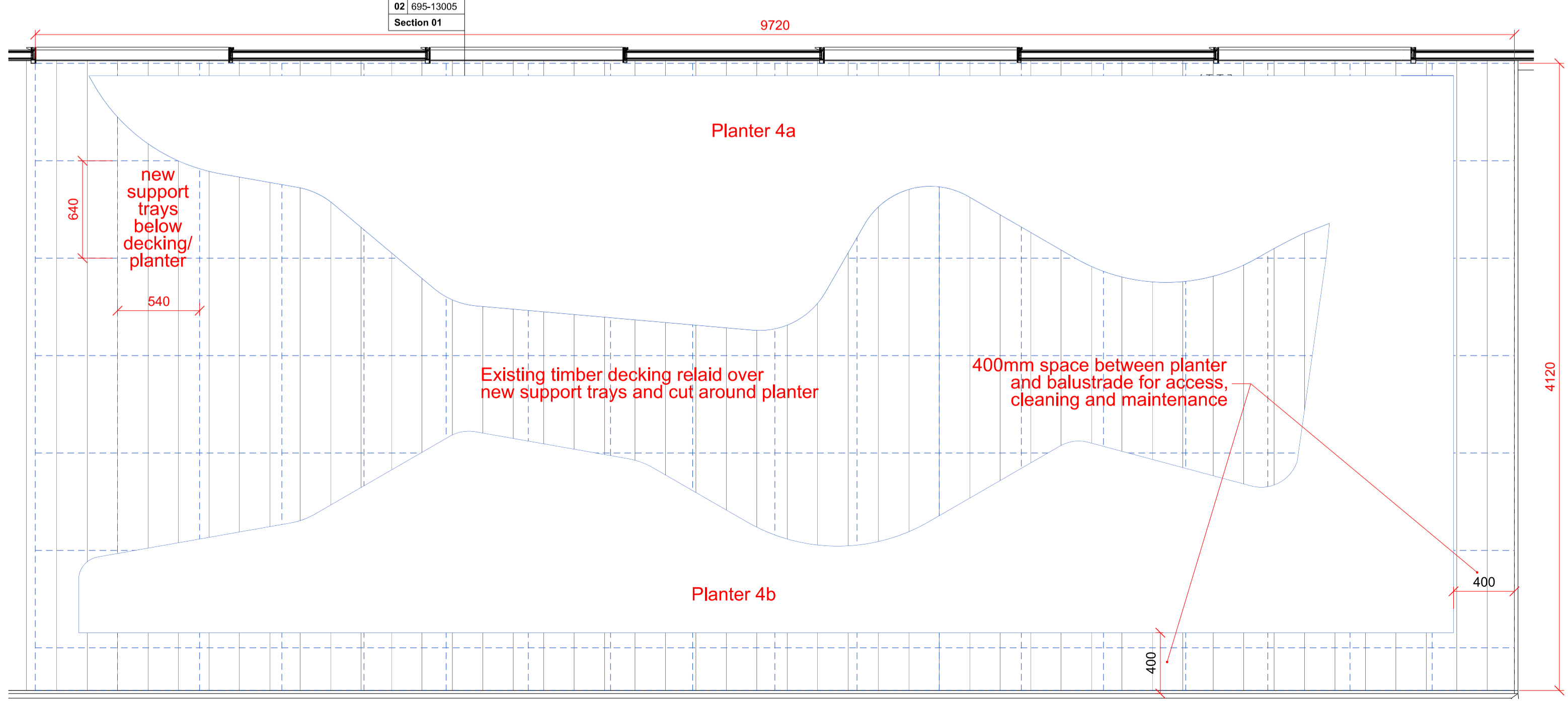

Plan area 04, 1:25
06 695-13005

Survey of existing levels and condition to be carried out before work commences.

REVISIONS

PL1	18.03.20	Planning
REV	DATE	DESCRIPTION

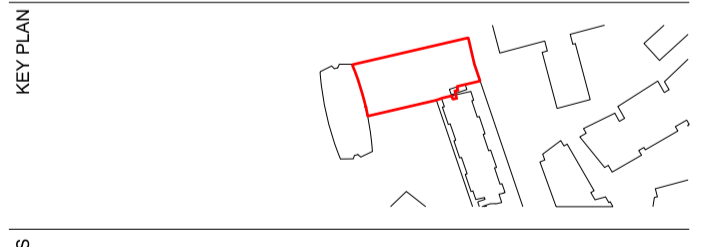

STATUS
PLANNING

MICA
123 Camden High Street London NW1 7JR
T: 020 7284 1727 F: 020 7267 7526
info@micaarchitects.com www.micaarchitects.com

JOB
Centre Point
R03 Office

TITLE
Proposed
Proposed Level 02 Terrace Planter Plan and Section

DRG #
695-MICA-XX-02-DR-A-13005 PL1

CHECKED	DRAWN	SCALE	SIZE	REV DATE
JK	DL	Varies	A1	18.03.20