







Notes

In general the building has modern doors and some historic architraves. No historic doors or architraves will be removed. Only modern doors and architraves will be removed and replaced to match those existing and historic.

-  Structural Opening
-  Remove (section cut)
-  Repair and/or reinstate (section cut)
-  Remove (building fabric)
-  Remove (fixed furnishing)
-  Repair and/or reinstate

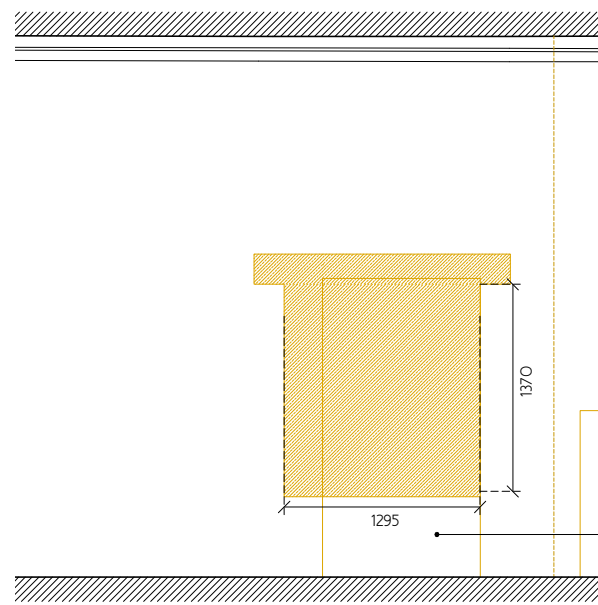

1 EXISTING ELEVATION  
SCALE 1:50 @ A3

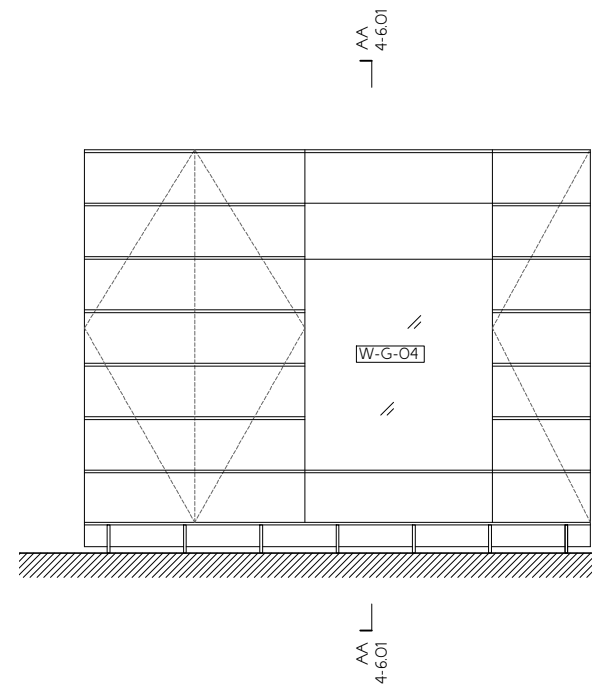

2 PROPOSED WINDOW W-G-04 ELEVATION  
SCALE 1:50 @ A3

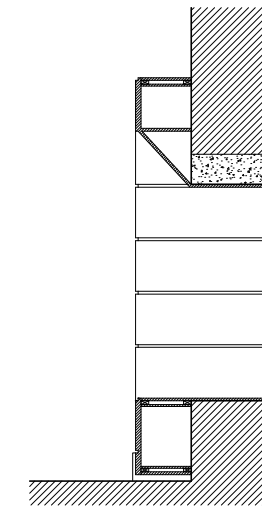

4 PROPOSED WINDOW W-G-04 SECTION AA  
SCALE 1:50 @ A3

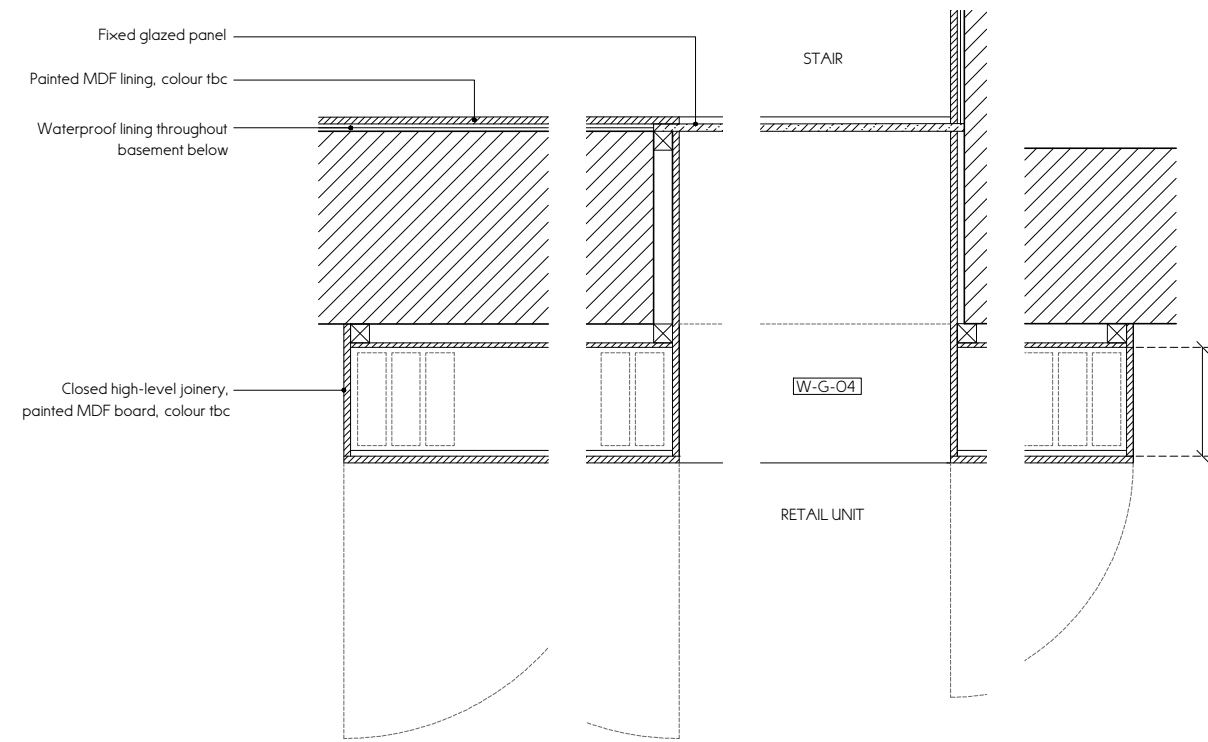

3 PROPOSED WINDOW W-G-04 PLAN  
SCALE 1:20 @ A3

W-G-04

Location: Ground Floor, towards the rear of the building, between the retail unit and stair leading to basement.

Supplier: -

Model & finish: Enlarged structural opening in place of an existing niche. New internal window within joinery piece.

Opening Type: Fixed

Hardware: -

Structural Opening Width: 1295mm, check on-site

Structural Opening Height: 1370mm, check on-site

Quantity: 1

Drawn	Checked	Scale
EP	HN	1:50 @ A3

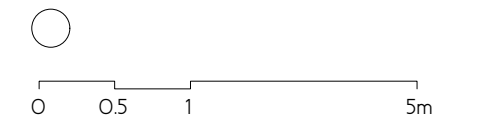

This drawing is to be read in conjunction with all other contract documents and specifications and all other consultants drawings. All levels and dimensions should be checked on site and any discrepancies notified to OMMX prior to proceeding with works. No drawing should be reproduced in any form without prior written permission from OMMX.