

1 EXISTING DOOR ELEVATION
SCALE 1:50 @ A3
6.00

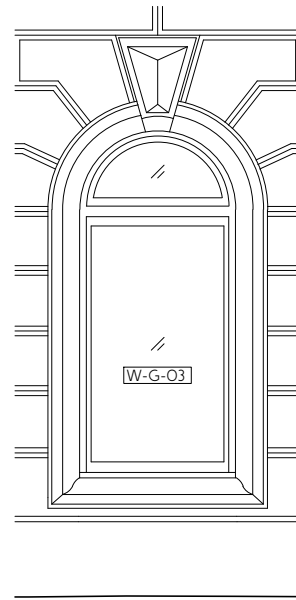

2 PROPOSED WINDOW W-G-03 ELEVATION
SCALE 1:50 @ A3
6.00

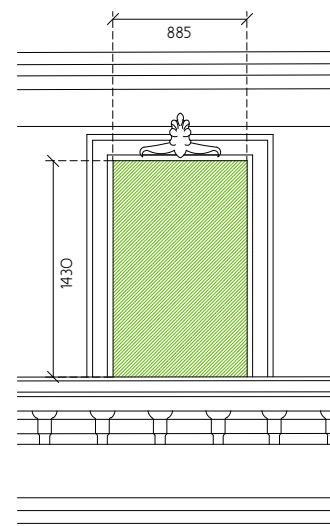

4 EXISTING FILLED WINDOW ELEVATION
SCALE 1:50 @ A3
6.00

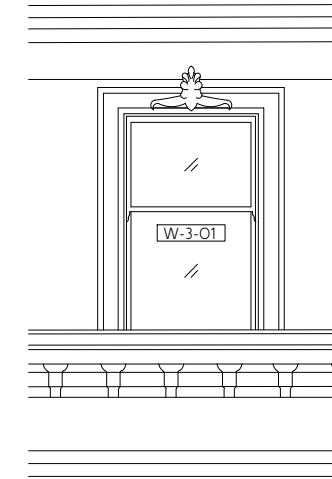

5 PROPOSED WINDOW W-3-01 & W-3-02 ELEVATION
SCALE 1:50 @ A3
6.00

Notes

In general the building has modern doors and some historic architraves. No historic doors or architraves will be removed. Only modern doors and architraves will be removed and replaced to match those existing and historic.

- Structural Opening
- Remove (section cut)
- Repair and/or reinstate (section cut)
- Remove (building fabric)
- Remove (fixed furnishing)
- Repair and/or reinstate

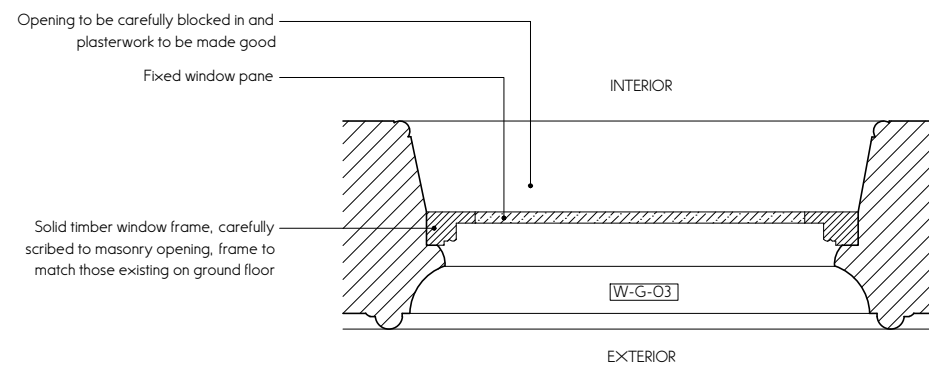

3 PROPOSED WINDOW W-G-03 PLAN
SCALE 1:20 @ A3
6.00

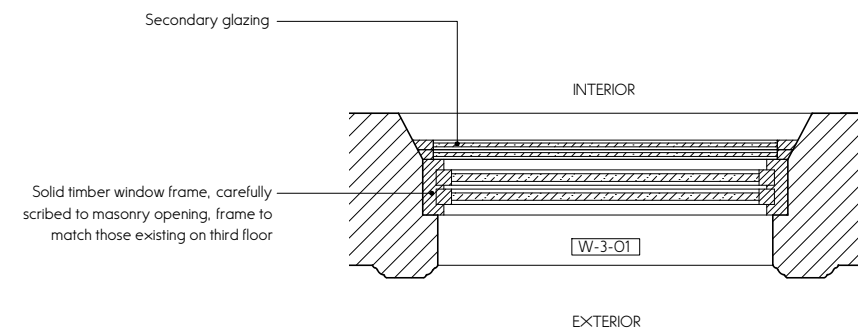

6 PROPOSED WINDOW W-3-01 & W-3-02 PLAN
SCALE 1:20 @ A3
6.00

W-G-01

Location: Ground Floor, west elevation on Coptic Street

Supplier: -

Model & finish: New fixed window, to match existing neighbouring windows

Opening Type: Fixed

Hardware: To match existing

Structural Opening Width: Check on-site

Structural Opening Height: Check on-site

Quantity: 1

W-3-01, W-3-02

Location: Third Floor, two filled-in windows on the west elevation on Coptic Street

Supplier: -

Model & finish: Historic opening currently filled in. New structural opening to restore historic elevation. New sash window to match existing neighbouring windows.

Opening Type: Sash

Hardware: New sash lift, new sash window fasteners, all to match existing

Structural Opening Width: 885mm, check on-site

Structural Opening Height: 1430mm, check on-site

Quantity: 2

Drawn EP
Checked HN
Scale 1:50 @ A3

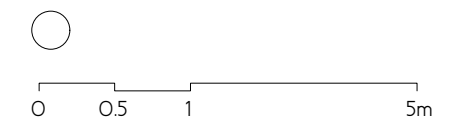

This drawing is to be read in conjunction with all other contract documents and specifications and all other consultants drawings. All levels and dimensions should be checked on site and any discrepancies notified to OMMX prior to proceeding with works. No drawing should be reproduced in any form without prior written permission from OMMX.