

OMMX  
 E25, Cockpit Arts  
 Northington Street  
 London WC1N 2NP

+44 (0)20 7405 5484  
 www.officemmx.com

Project No. 43 Great Russell Street  
 O102

Client ANA Properties Ltd.

Drawing Title AE-Demolition-Elevation O4  
 Drawing No. 2.13

Revision	Date	Description
-	13.03.2020	For Planning

**Notes**

Please note, 43 Great Russell Street is a Grade II listed building. All demolition works are to be carefully carried out and any undocumented defects in existing works are to be immediately reported to OMMX when discovered. Do not proceed with any affected work until a response has been received

- Remove (section cut)
- Repair and/or reinstate (section cut)
- Remove (building fabric)
- Remove (fixed furnishing)
- Repair and/or reinstate

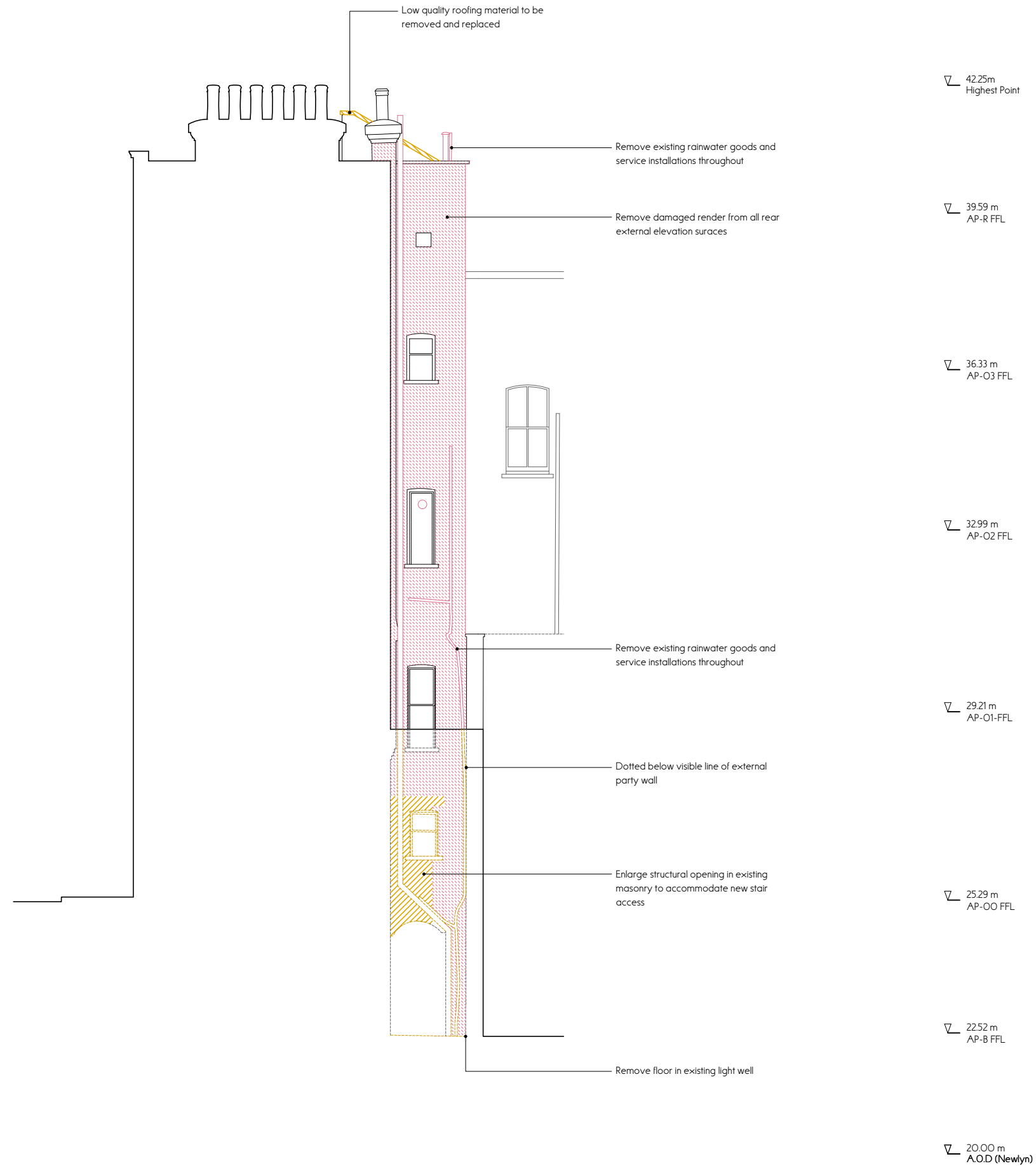

Drawn	Checked	Scale
EP	HN	1:100 @ A3

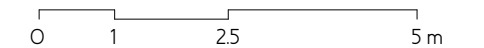

This drawing is to be read in conjunction with all other contract documents and specifications and all other consultants drawings. All levels and dimensions should be checked on site and any discrepancies notified to OMMX prior to proceeding with works. No drawing should be reproduced in any form without prior written permission from OMMX.

© OMMX