

OMMX  
E25, Cockpit Arts  
Northington Street  
London WC1N 2NP

+44 (0)20 7405 5484  
www.officemmx.com

Project No. 43 Great Russell Street  
O102

Client ANA Properties Ltd.

Drawing Title AP-Demolition-First Floor  
Drawing No. 2.02

Revision	Date	Description
-	13.03.2020	For Planning

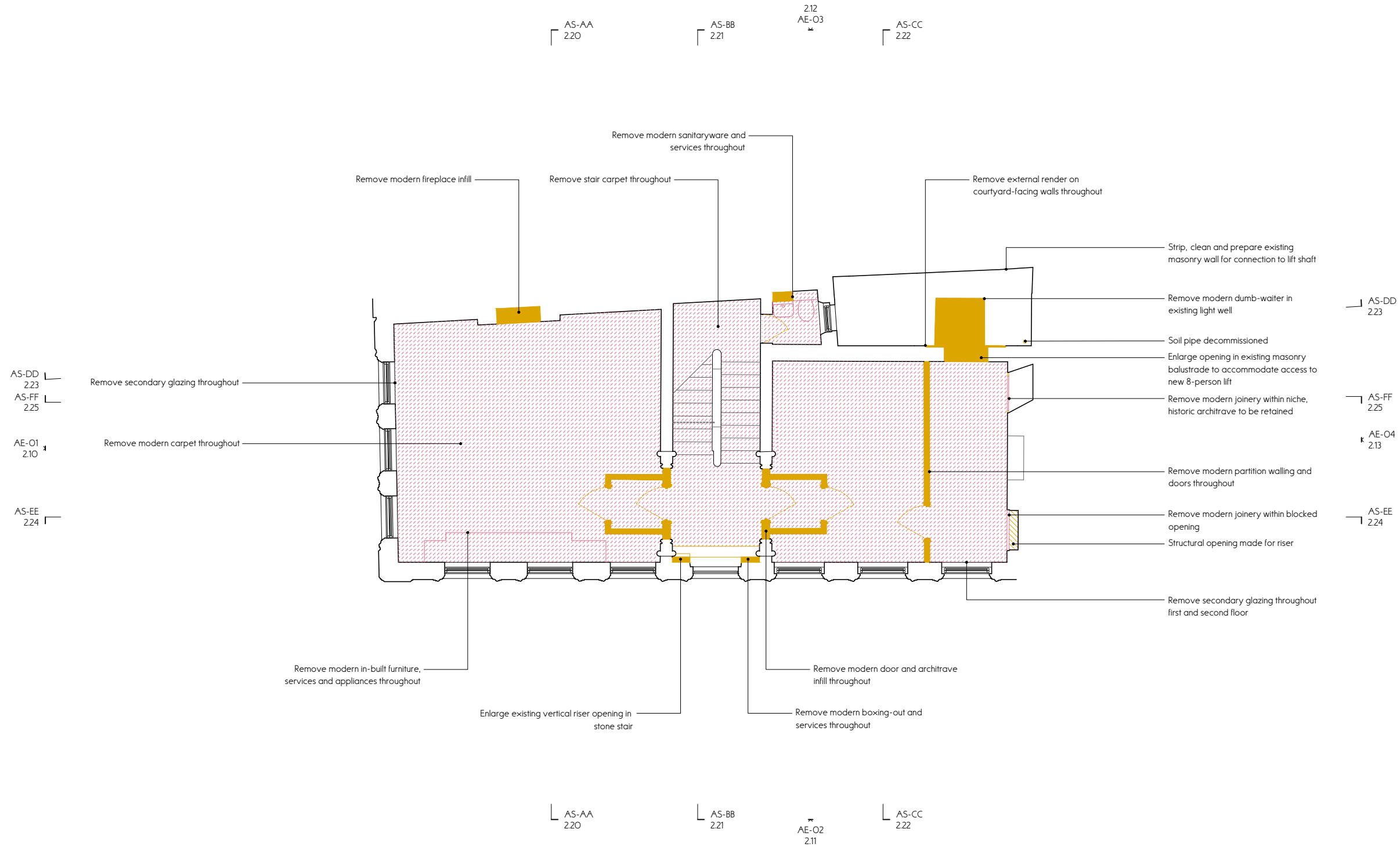

### Notes

Please note, 43 Great Russell Street is a Grade II listed building. All demolition works are to be carefully carried out and any undocumented defects in existing works are to be immediately reported to OMMX when discovered. Do not proceed with any affected work until a response has been received.

- Remove (section cut)
- Repair and/or reinstate (section cut)
- Remove (building fabric)
- Remove (fixed furnishing)
- Repair and/or reinstate

Drawn EP  
Checked HN  
Scale 1:100 @ A3

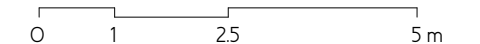

This drawing is to be read in conjunction with all other contract documents and specifications and all other consultants drawings. All levels and dimensions should be checked on site and any discrepancies notified to OMMX prior to proceeding with works. No drawing should be reproduced in any form without prior written permission from OMMX.