

**Notes:**  
 Drawings are based on survey data and may not accurately represent what is physically present.  
 For Planning only. All dimensions are to be verified on site before proceeding with the work.  
 All dimensions are in millimeters unless noted otherwise.  
 Purcell shall be notified in writing of any discrepancies.

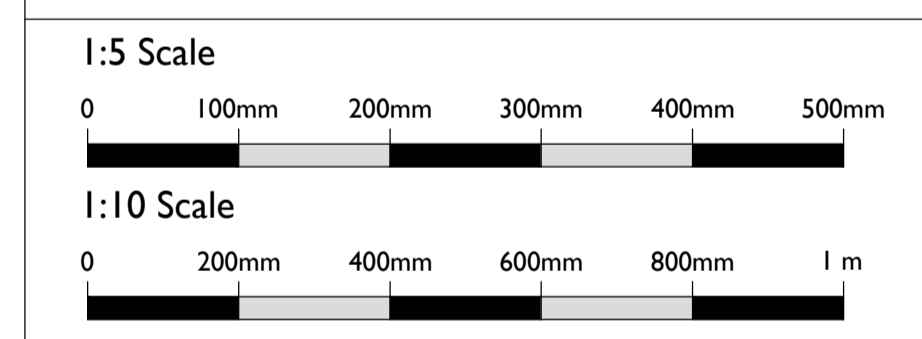
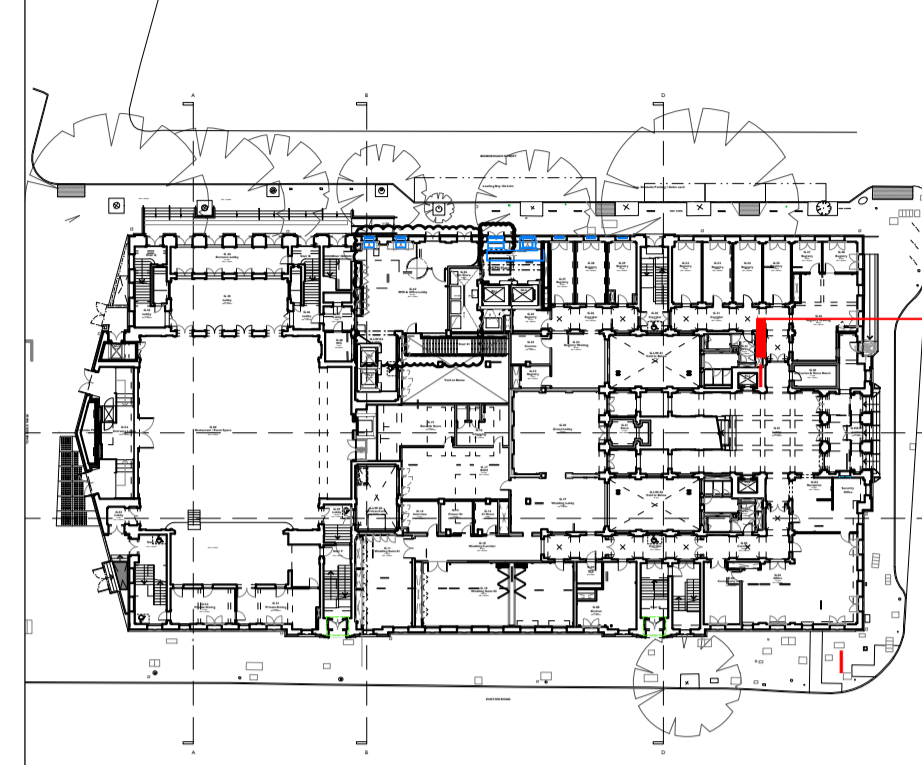

P00	19 Mar 2020	OB	NS	
	30 Sep 2019	SueAllison		
First Issue	30 Sep 2019	SueAllison	NS	
ISSUE	DATE	DRAWN	CHECKED	DESCRIPTION

<b>DRAWING TITLE</b>	PROPOSED RAMP DETAILS JUDD STREET
<b>DRAWING NO.</b>	CTH-PUR-XXX-DR-90-A-6702
<b>REVISION</b>	P00
<b>SIZE &amp; SCALE</b>	A1L 1:10 & 1:5
<b>DRAWING STATUS</b>	ISSUED FOR PLANNING

<b>CLIENT</b>	Lendlease
<b>PROJECT</b>	Camden Town Hall
<b>JOB NUMBER</b>	238664

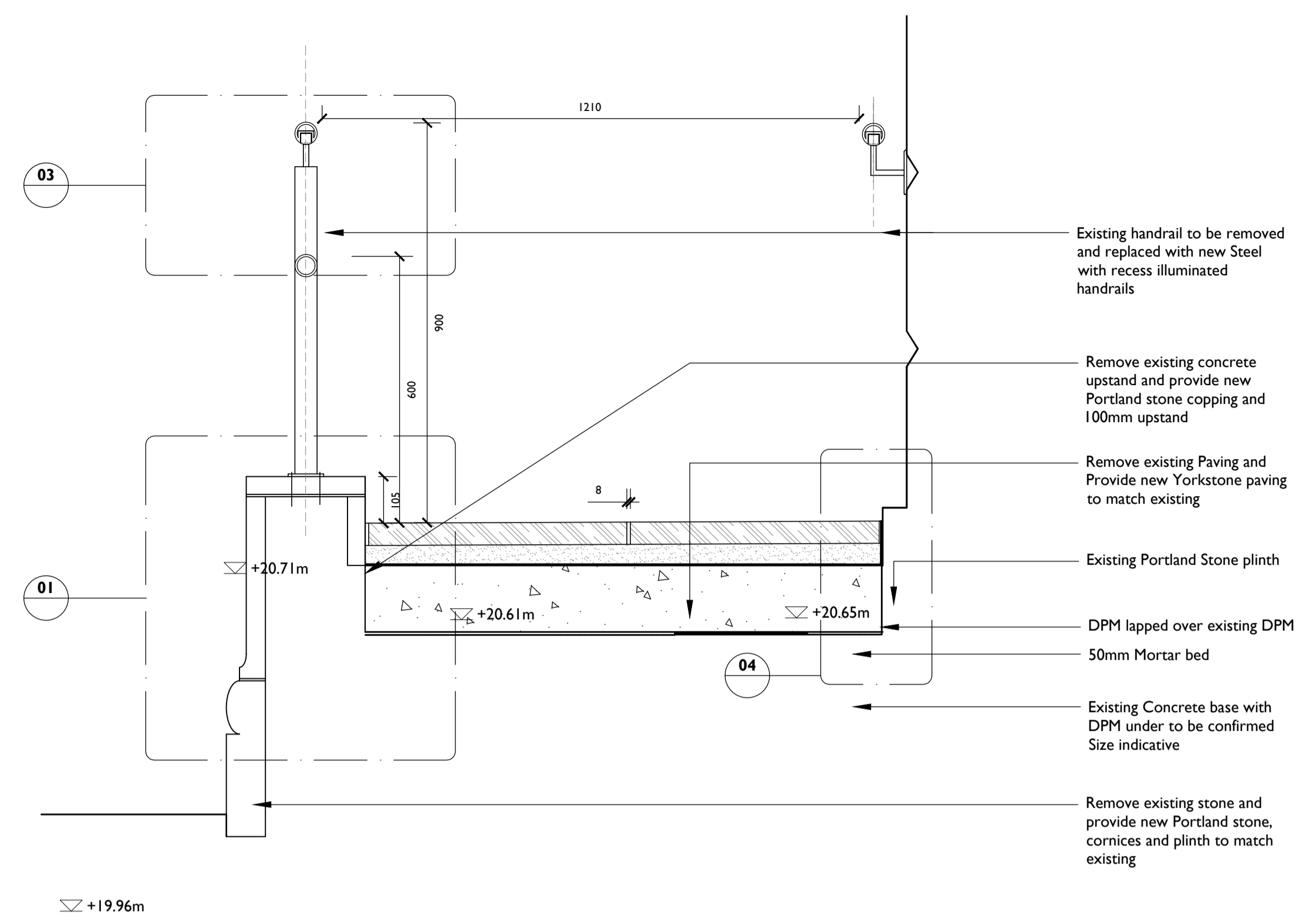
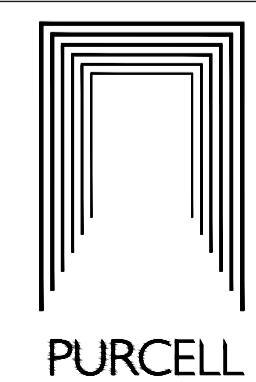

**2 RAMP SECTION DETAIL I**  
 1:10 @ A1

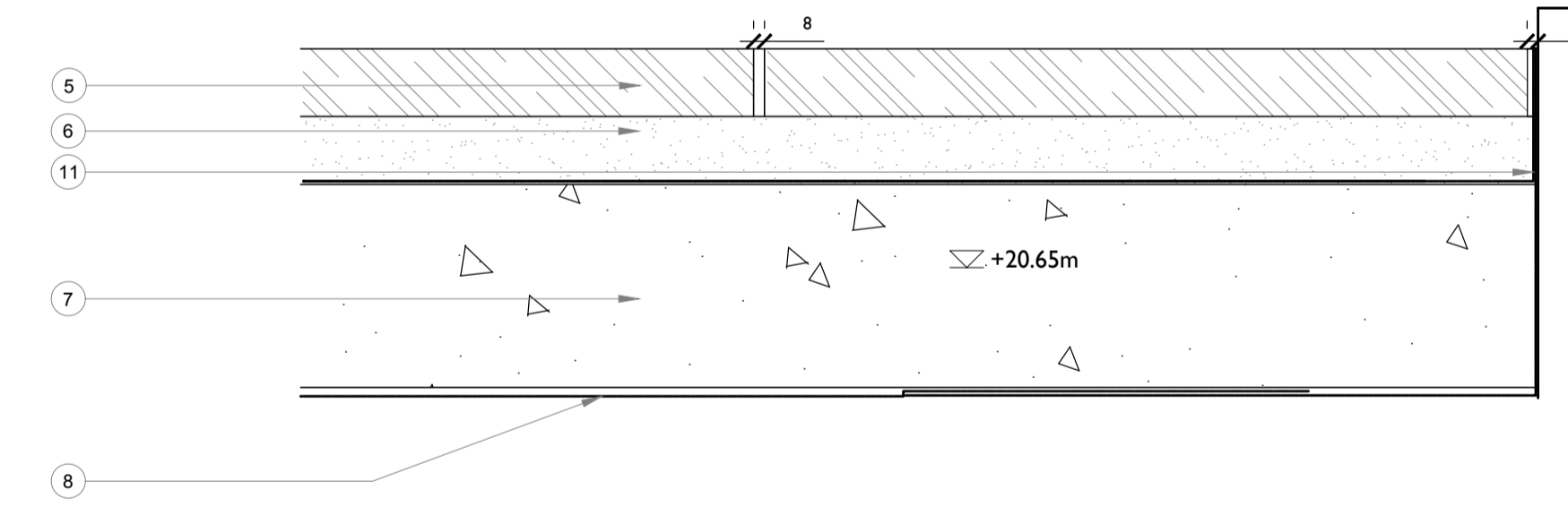

- 1 50mm PPC Steel railing post (Jet Black)
- 2 Final fixing by contractor, allow for resin and bolts
- 3 Remove Existing concrete upstand and provide concrete upstand with 40mm thick Portland stone coping on 20mm bedding and mechanical fixing to specialist details
- 4 Remove stonework and replace with new 40mm Portland Stone to match existing
- 5 Remove existing paving and provide new Yorkstone paving to match existing
- 6 70-40mm Mortar bedding
- 7 Existing substructure retained (indicative)
- 8 Allow for new DPM
- 9 Stonework tapered towards ramp fall 5mm nominal joints, lime mortar, flush
- 10 Fixing: restraint Cramp & Dowel and adhesion
- 11 Cold applied waterproof membrane DPM lapped up to paving
- 12 50mm Circular Steel handrail LED lighting
- 13 12mm Square Steel
- 14 Handrail wall bracket RAL 9005 (Jet Black)
- 15 Concrete anchor screws

**4 LANDING DETAIL**  
 1:5 @ A1

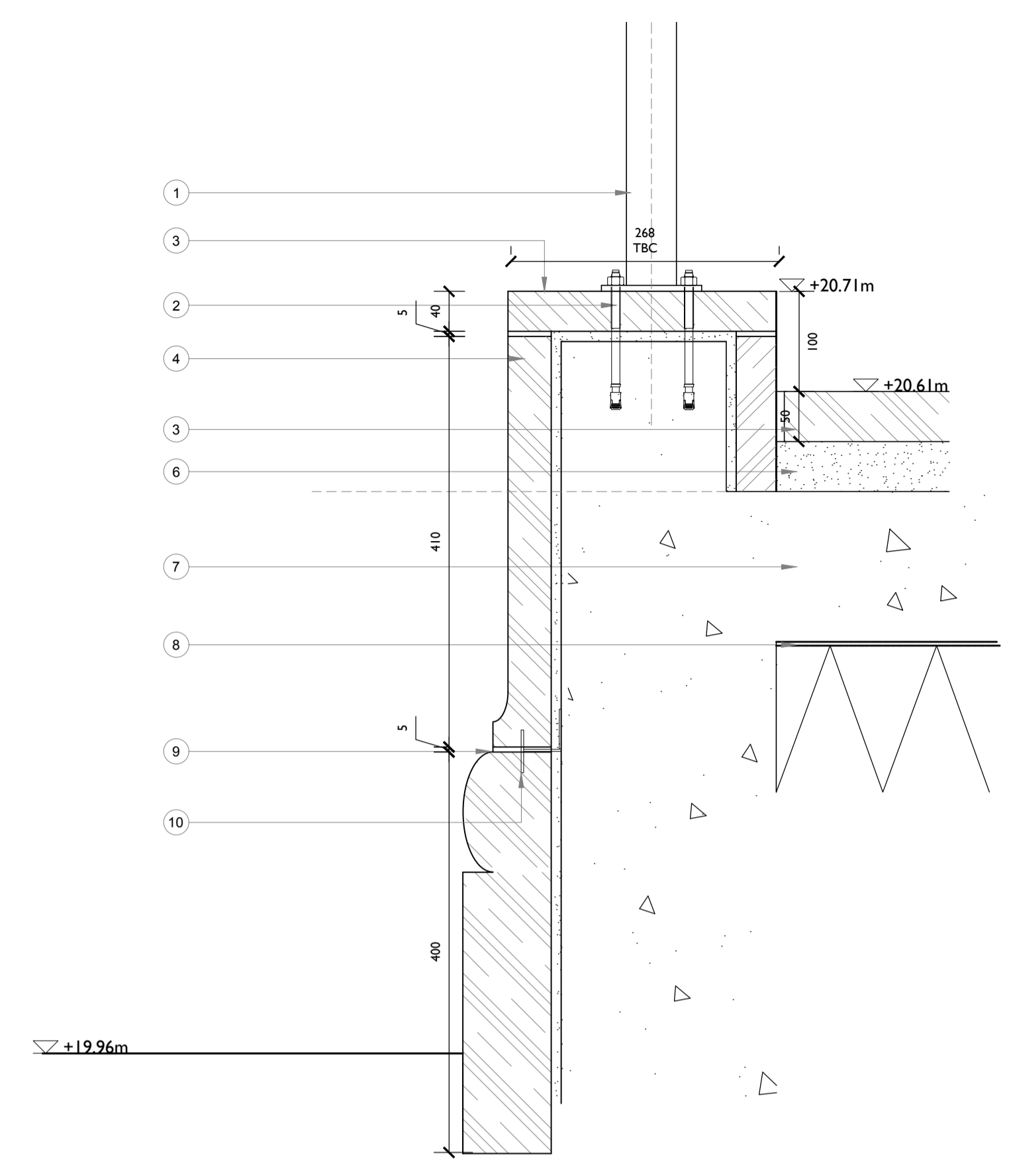

**1 UPSTAND DETAIL 2**  
 1:10 @ A1

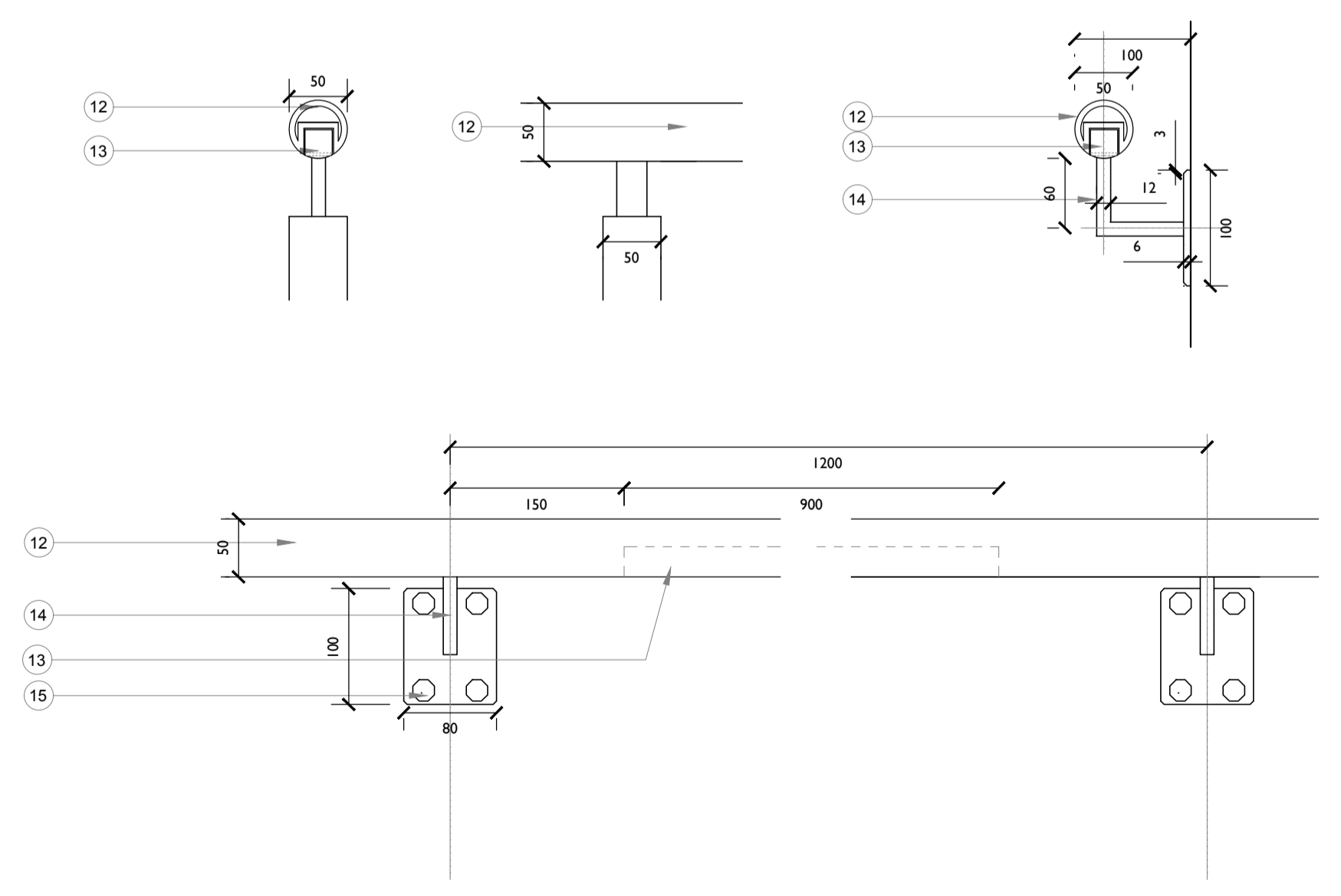

**3 HANDRAIL DETAILS**  
 1:5 @ A1