

**1 GA PROPOSED STAIRS - BIDBOROUGH STREET PLAN**  
6707 1:50 @ A1

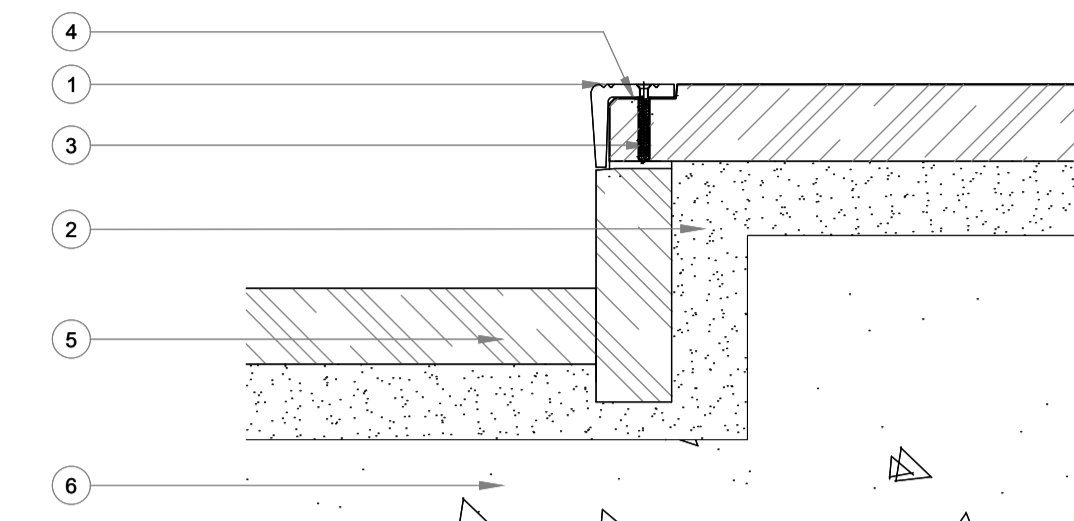

- 1 Aluminium AA1 cast metal nosing
- 2 50-35mm Mortar bedding
- 3 Nosing fixings rawlplug and Woodscrew to manufactures recommendation
- 4 DPC
- 5 Remove Existing stair paving and provide 50mm Thick York Stone Paving
- 6 Existing substructure retained

**2 PROPOSED NOSING DETAIL**  
6707 1:5 @ A1

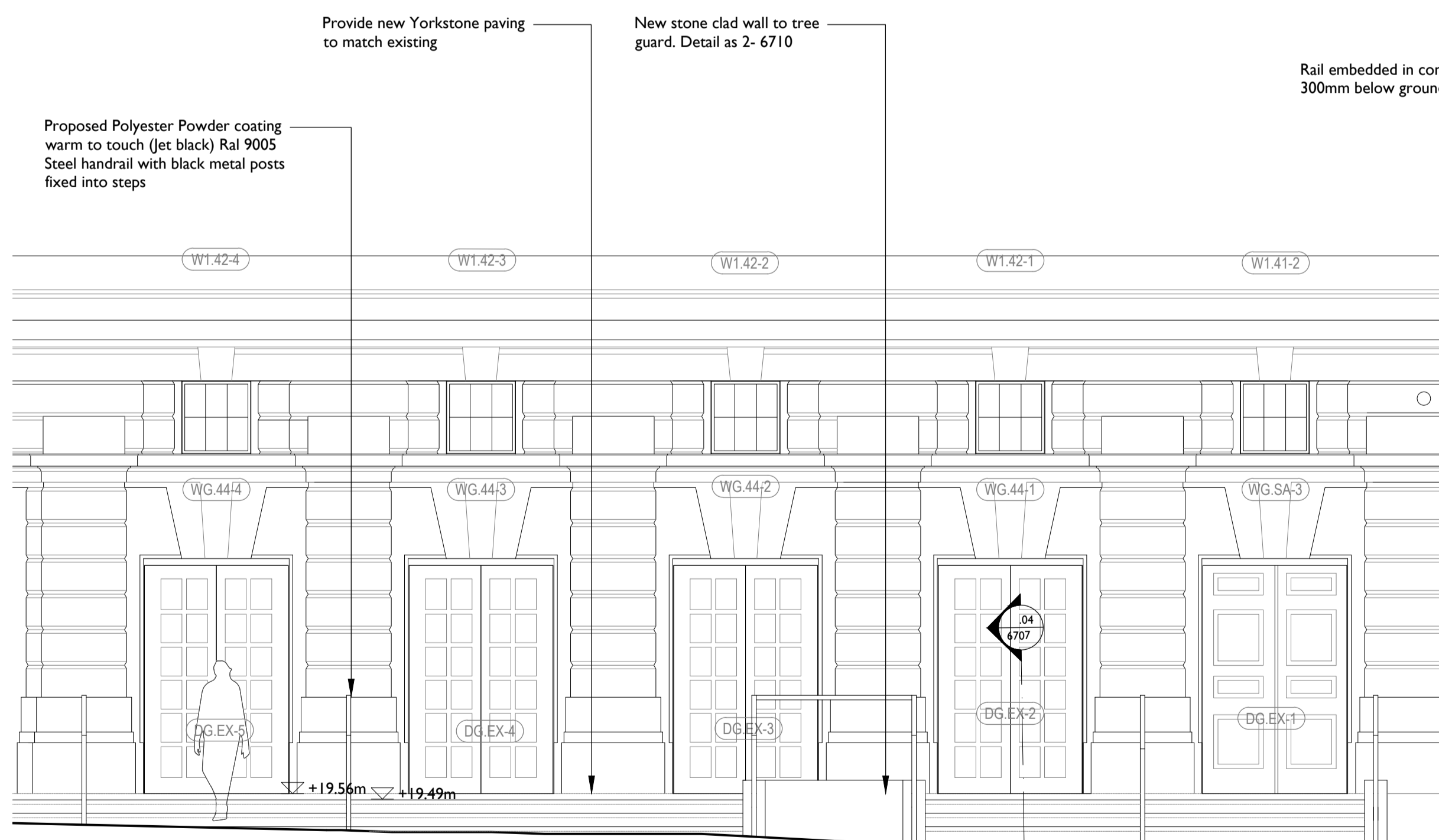

**3 PROPOSED BIDBOROUGH STREET ELEVATION**  
6707 1:50 @ A1

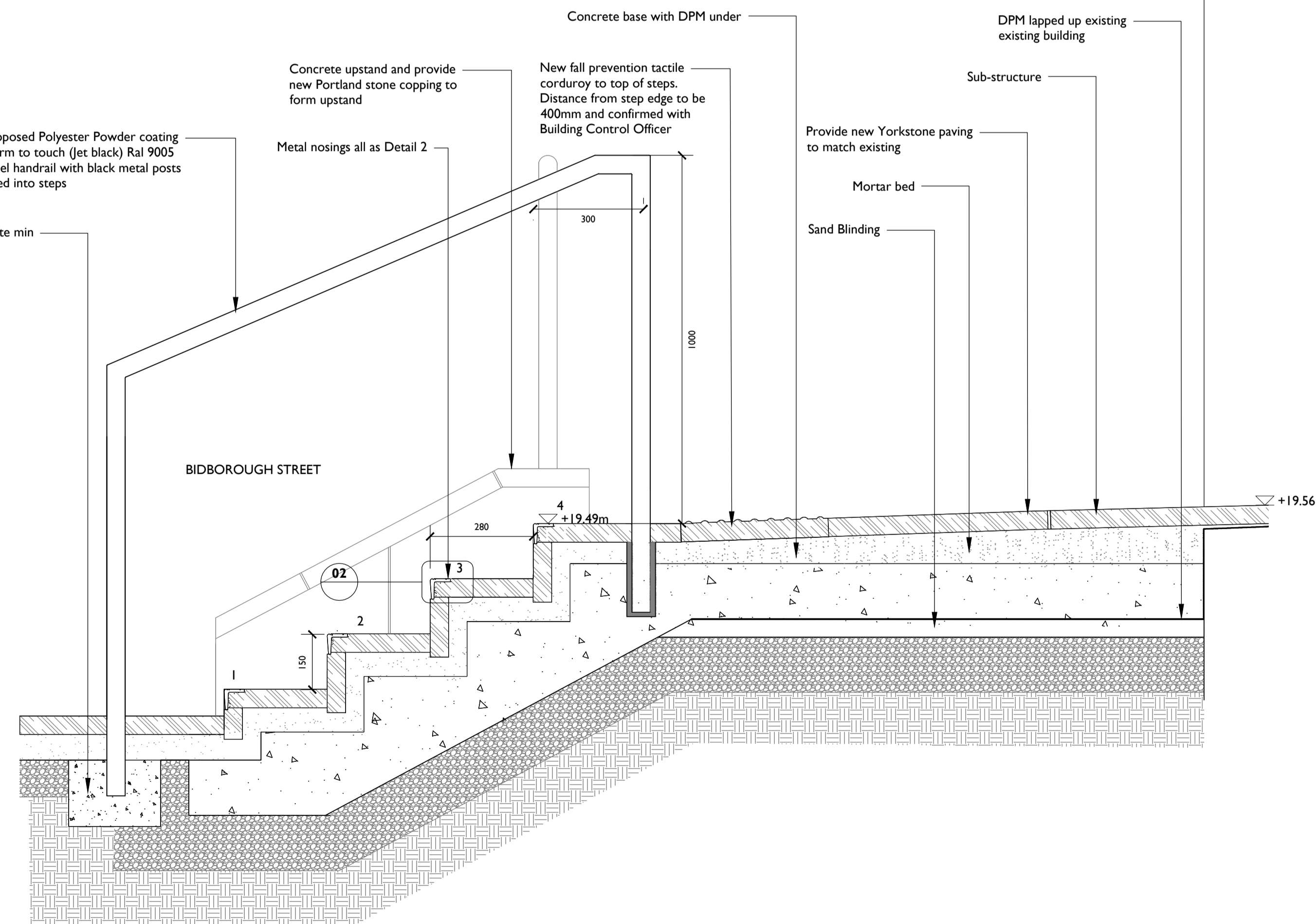

**4 EXTERNAL STAIR SECTION 4**  
6707 1:10 @ A1

**Notes:**  
Drawings are based on survey data and may not accurately represent what is physically present.  
For Planning only. All dimensions are to be verified on site before proceeding with the work.  
All dimensions are in millimeters unless noted otherwise.  
Purcell shall be notified in writing of any discrepancies.

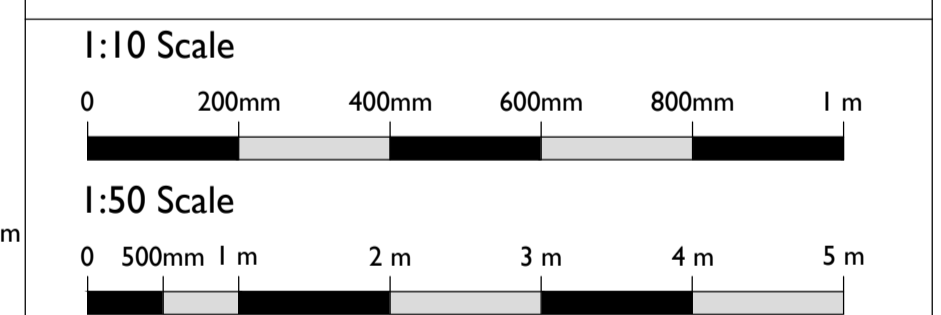
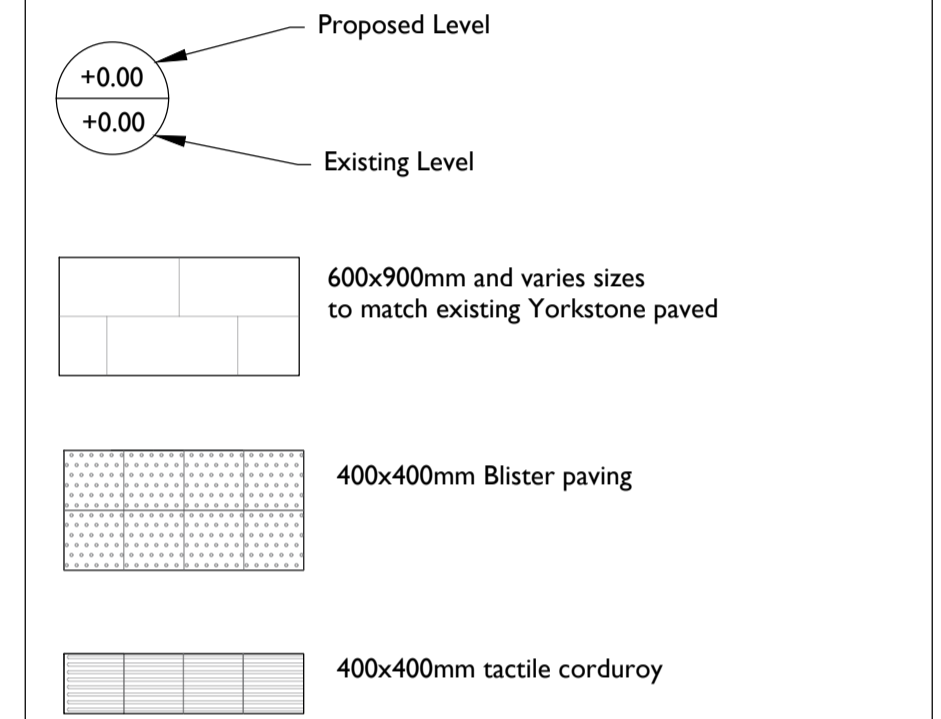
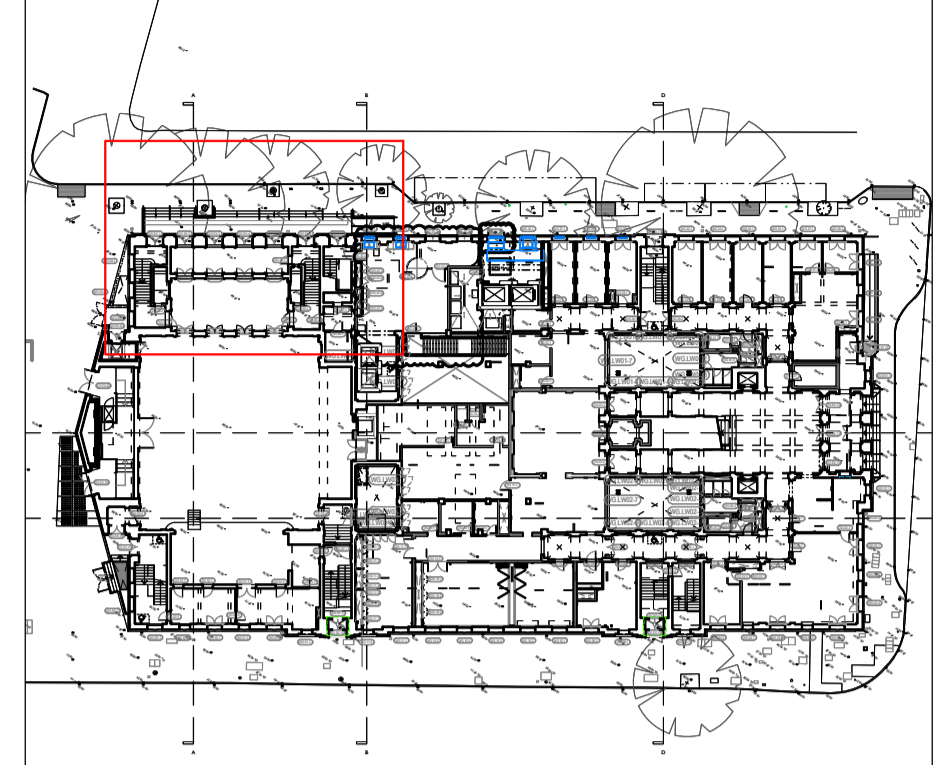

P00	19 Mar 2020	OB	NS
	30 Sep 2019	SueAllison	
First Issue	30 Sep 2019	SueAllison	NS

ISSUE	DATE	DRAWN	CHECKED	DESCRIPTION
<b>DRAWING TITLE</b>	PROPOSED EXTERNAL STAIRS BIDBOROUGH STREET			
<b>DRAWING NO.</b>	CTH-PUR-XXX-DR-90-A-6707			
<b>REVISION</b>	P00			
<b>SIZE &amp; SCALE</b>	A1L 1:50 & 1:10			
<b>DRAWING STATUS</b>	ISSUED FOR PLANNING			

<b>CLIENT</b>	Lendlease	
<b>PROJECT</b>	Camden Town Hall	
<b>JOB NUMBER</b>	238664	