

**1** Security Shutters (Judd Street Entrance) - Internal Elevation  
6010 1:20 @ AI

**SECURITY SHUTTERS**  
 1 HAG Insureguard SR4 (3 units) - curved 90mm twin-skin extruded aluminium with reinforced core, to be electrically operated - provide for 13amp fused spur for each unit. To be controlled from security office, standard security key switch. Finish to be powder coated 'State Grey' RAL 7015



**2** Security Shutters (Judd Street Entrance) - Section  
6010 1:20 @ AI

**Notes:**  
 Drawings are based on survey data and may not accurately represent what is physically present.  
 For Planning only. All dimensions are to be verified on site before proceeding with the work.  
 All dimensions are in millimeters unless noted otherwise.  
 Purcell shall be notified in writing of any discrepancies.

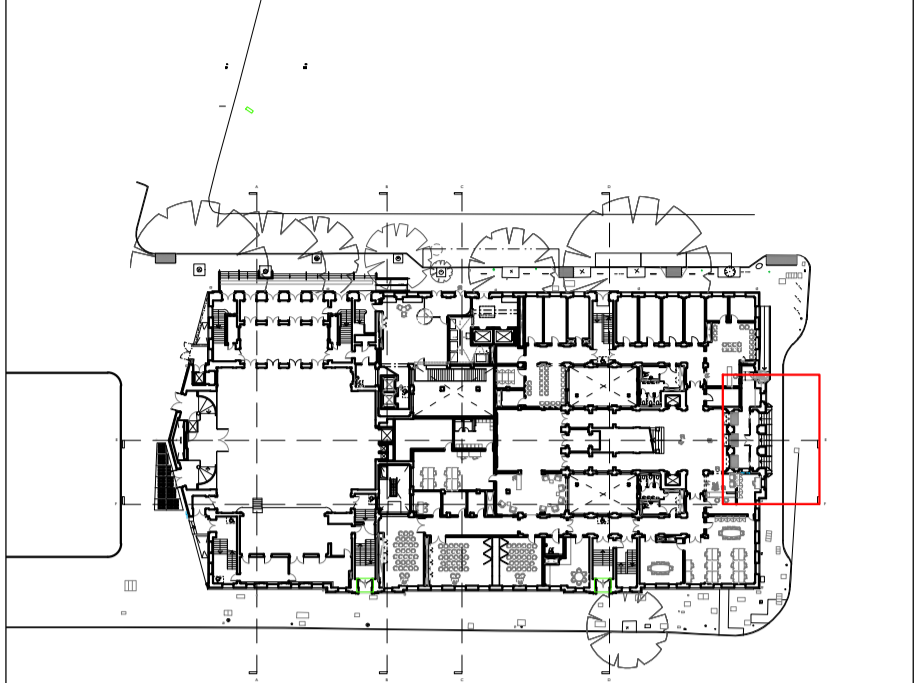

HAG Insureguard SR4



RAL colour 7015

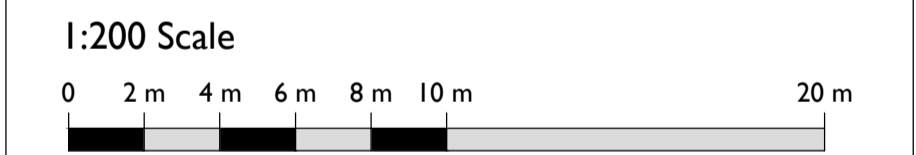

P00 19 Mar 2020 oliverbeddard NS

First Issue 30 Sep 2019 oliverbeddard JE

ISSUE	DATE	DRAWN	CHECKED	DESCRIPTION
<b>DRAWING TITLE</b>	VERTICAL SHUTTERS			
<b>DRAWING NO.</b>	CTH-PUR-G0-DR-32-A-6010			
<b>REVISION</b>	P00			
<b>SIZE &amp; SCALE</b>	A1L 1:100			
<b>DRAWING STATUS</b>	ISSUED FOR PLANNING			

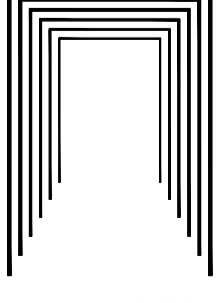
<b>CLIENT</b>	Lendlease	 <b>PURCELL</b>
<b>PROJECT</b>	Camden Town Hall	
<b>JOB NUMBER</b>	238664	