

- 2No. new opening created for insertion of glazed double door sets.
- 1960's extension to corner of Tonbridge Walk/Euston Road to be demolished. External area to be rebuilt to mirror southerly end of Tonbridge Walk. Stone plinth inserted with metal railings and gate forming a tertiary exit point from the Camden Centre. Original door and window positions retained and repaired following removal of 1960s insertion.
- Façade fabric repairs including cleaning of stonework, localised stonework repair and decluttering of facades (e.g. redundant drainage/cabling/signage etc.) Subject to condition survey
- Double glazed refurbishment of windows with internal secondary glazing.
- Repair to roofs including removal/replacement of slate, leadwork and gutters.
- External balustrade fixed to existing parapet for safe access and maintenance of flat roof areas.
- Screens concealing plant on new pavilion
- New access stair from third floor roof terraces for access and maintenance of flat roof areas and roof top plant
- Existing CCTV cameras replaced with sensitive replacements. Existing cabling routes through heritage facade to be utilised.

Notes:
 Drawings are based on survey data and may not accurately represent what is physically present.
 For Planning only. All dimensions are to be verified on site before proceeding with the work.
 All dimensions are in millimeters unless noted otherwise.
 Purcell shall be notified in writing of any discrepancies.

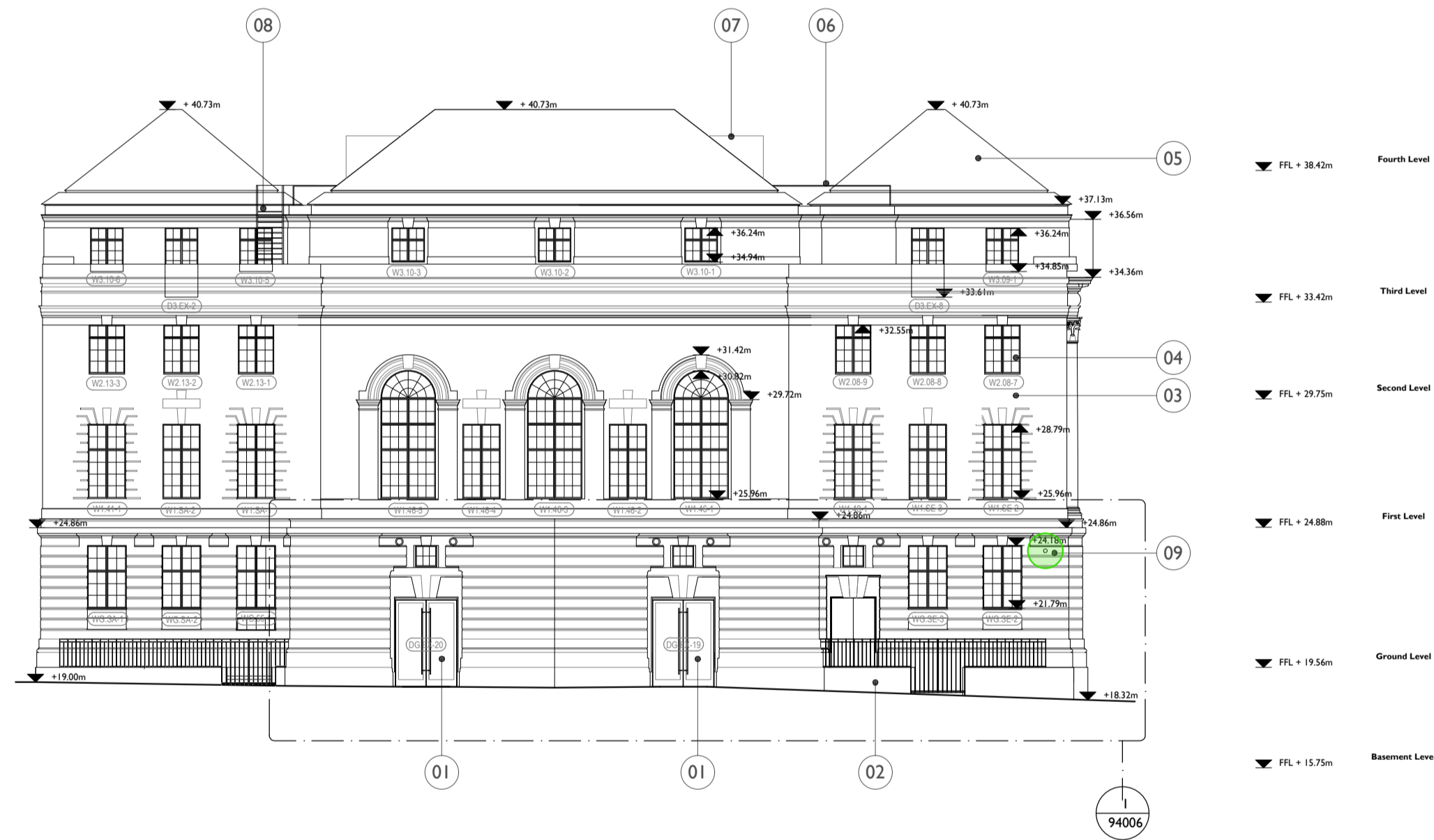
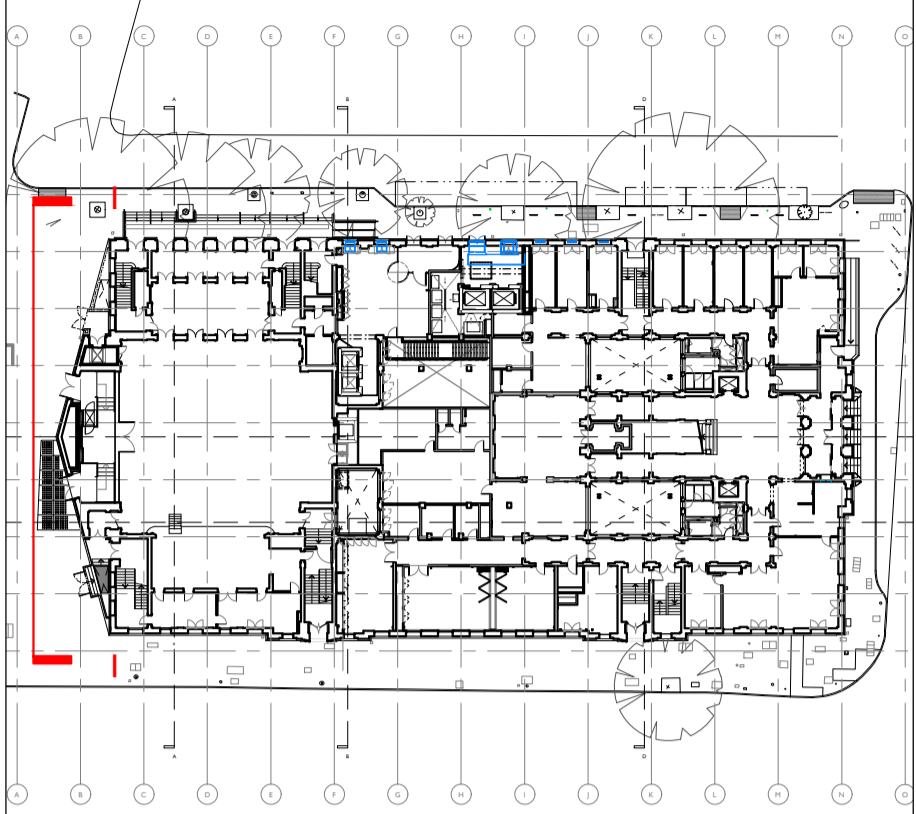

Proposed Works Key

- Proposed Wall
- Window Number
- Door Number
- Refuge Point
- Annotation Item
- Manhole Location

Drawings to be read in conjunction with:

Use Designation Plans: Drawing Series (92)900
 Conservation Strategy Report CTH-PUR-MP-00-SP-A-00005
 Window Strategy Report CTH-PUR-XX-XX-RP-A-00012

1:200 Scale

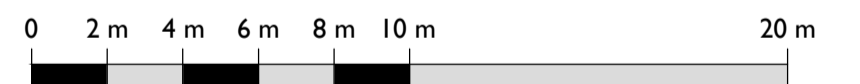

S5 P01	19 Mar 2020	OB	NS
S2 P01	01 Apr 2019	OB	NS
S2 P00	21 Mar 2019	OB	NS
First Issue	22/03/2019	EL	NS

ISSUE	DATE	DRAWN	CHECKED	DESCRIPTION
DRAWING TITLE		GA PROPOSED TONBRIDGE WALK ELEVATION		
DRAWING NO.		CTH-PUR-MP-ZZ-DR-A-92103		
REVISION		S5 P01		
SIZE & SCALE		A1L 1:200		
DRAWING STATUS		ISSUED FOR PLANNING		

CLIENT	Lendlease	 PURCELL
PROJECT	Camden Town Hall	
JOB NUMBER	238664	