

DO NOT SCALE THIS DRAWING ALL DIMENSIONS MUST BE CHECKED ON SITE
INFORM THE ARCHITECT OF ANY DISCREPANCIES PRIOR TO CONSTRUCTION

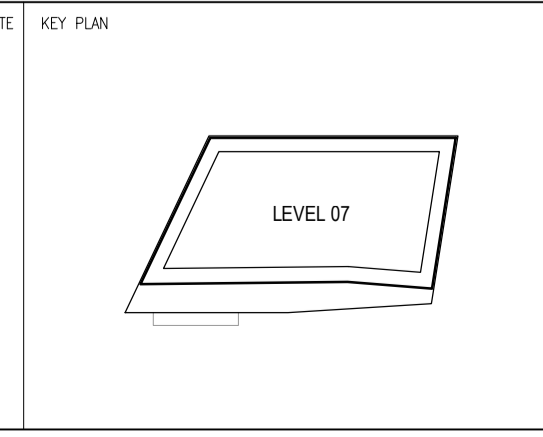

- NOTES
- 01 RETAINED EXISTING WALL
 - 02 PROPOSED GLAZED AUTOMATIC SLIDING DOORS
 - 03 EXISTING WINDOW REGLAZED
 - 04 EXISTING BRICKED-UP APERTURE OPENED-UP, NEW CLEAR GLAZING TO OPENING
 - 05 NEW APERTURE WITH CLEAR GLAZING WITHIN EXISTING
 - 06 SOLID METAL DOOR/CLADDING PANEL
 - 07 VENTILATED METAL DOOR/CLADDING PANEL
 - 08 NEW ENTRANCE CANOPY

- 09 GLAZED BALCONY PARTITION
- 10 GLAZED ROOF
- 11 GLAZED SMOKE VENT
- 12 STRUCTURAL STEEL PLATE
- 13 FRITTED GLAZING (FRITTING PATTERN TO BE AGREED)
- 14 CLEAR GLAZING
- 15 REFLECTIVE METAL LIFT OVERRUN/PLANT ENCLOSURE
- 16 CLEAR GLASS BALUSTRADE

REV	DATE	DESCRIPTION	DRN	CHK	DRAWING TITLE
P01	15.12.17	PLANNING APPLICATION	CGS	JWH	PROPOSED PLANS
P02	07.03.18	PLANNING APPLICATION AMENDMENTS	CGS	JWH	LEVEL 07 PLAN
-South corner of proposed extension more recessed to align with the edge of existing facade along Stacey Street -Proposed cladding updated					

SCALE 1:1000A1 / 1:2000A3	A1 SHEET	CLIENT
STATUS	PLANNING	CAPITAL START LTD
DRAWING NO	2818-JW-120	PROJECT
REV	P02	135-149 SHAFTESBURY AVENUE, LONDON

jestico + whites
 Sutton Yard 65 Goswell Road London, EC1V 7EN
 t +44 (0) 20 7360 0302 w jesticowhites.com
 architecture + interior design london + prague

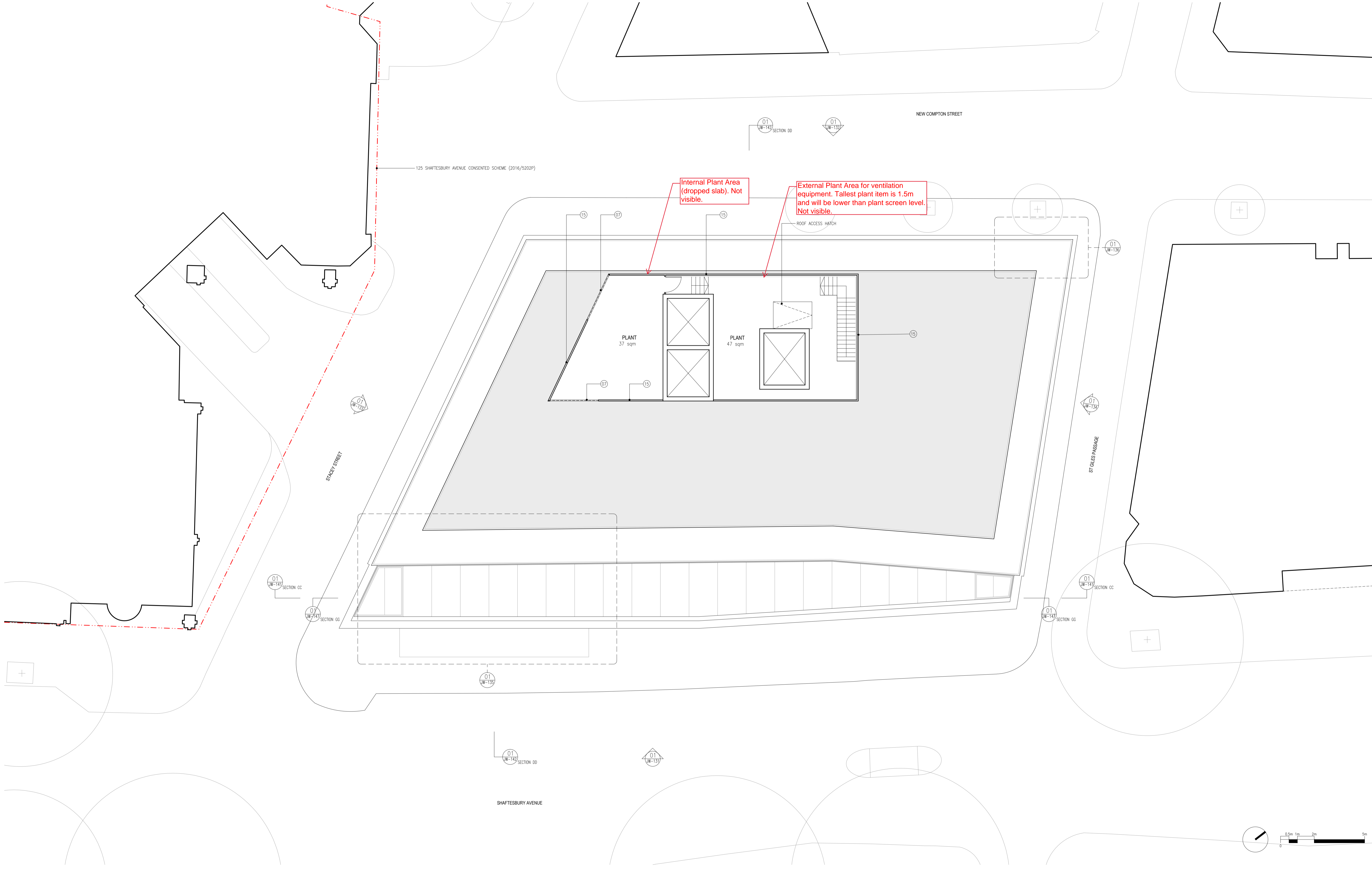

Internal Plant Area (dropped slab). Not visible.

External Plant Area for ventilation equipment. Tallest plant item is 1.5m and will be lower than plant screen level. Not visible.

DO NOT SCALE THIS DRAWING. ALL DIMENSIONS MUST BE CHECKED ON SITE. INFORM THE ARCHITECT OF ANY DISCREPANCIES PRIOR TO CONSTRUCTION.

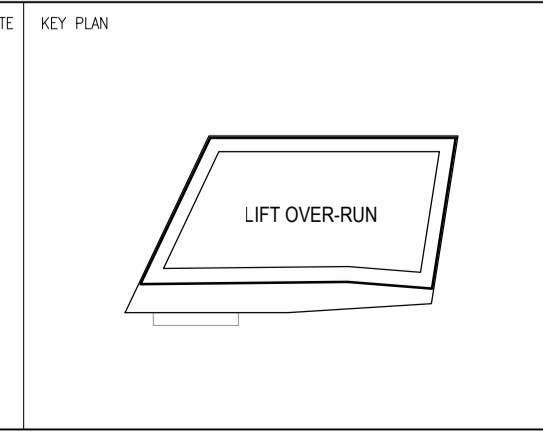

- NOTES
- 01 RETAINED EXISTING WALL
 - 02 PROPOSED GLAZED AUTOMATIC SLIDING DOORS
 - 03 EXISTING WINDOW REGLAZED
 - 04 EXISTING BRICKED-UP APERTURE OPENED-UP, NEW CLEAR GLAZING TO OPENING
 - 05 NEW APERTURE WITH CLEAR GLAZING WITHIN EXISTING
 - 06 SOLID METAL DOOR/CLADDING PANEL
 - 07 VENTILATED METAL DOOR/CLADDING PANEL
 - 08 NEW ENTRANCE CANOPY

- 09 GLAZED BALCONY PARTITION
- 10 GLAZED ROOF
- 11 GLAZED SMOKE VENT
- 12 STRUCTURAL STEEL PLATE
- 13 FRITTED GLAZING (FRITTING PATTERN TO BE AGREED)
- 14 CLEAR GLAZING
- 15 REFLECTIVE METAL LIFT OVERRUN/PLANT ENCLOSURE
- 16 CLEAR GLASS BALUSTRADE

REV	DATE	DESCRIPTION	DRN	CHK	DRAWING TITLE
P01	15.12.17	PLANNING APPLICATION	CGS	JWH	PROPOSED PLANS
P02	07.03.18	PLANNING APPLICATION AMENDMENTS -South corner of proposed extension more recessed to align with the edge of existing facade along Stacey Street -Proposed cladding updated	CGS	JWH	LIFT OVER-RUN PLAN

SCALE	1:1000/041 / 1:2000/043	A1 SHEET
STATUS	PLANNING	CLIENT
DRAWING NO	2818-JW-121	PROJECT
REV	P02	135-149 SHAFTESBURY AVENUE, LONDON

jestico + whites
 Sutton Yard 65 Goswell Road London, EC1V 7EN
 t +44 (0) 20 7380 0392 w jesticowhites.com
 architecture + interior design london + prague

CLIENT
CAPITAL START LTD

©2017 jestico + whites. all rights reserved

External Plant Area for ventilation equipment. Tallest plant item is 1.5m and will be lower than plant screen level. Not visible.

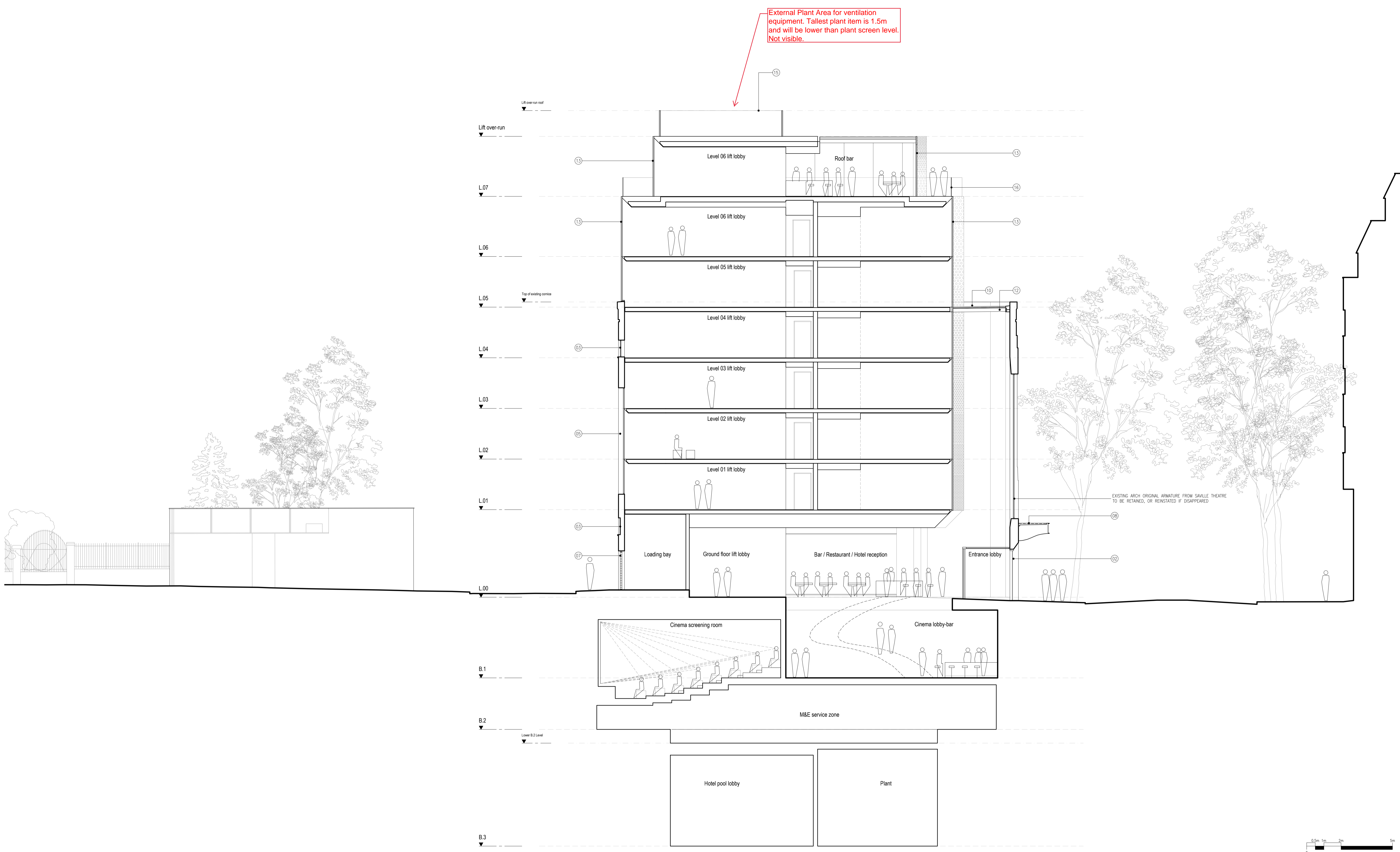

DO NOT SCALE THIS DRAWING. ALL DIMENSIONS MUST BE CHECKED ON SITE. INFORM THE ARCHITECT OF ANY DISCREPANCIES PRIOR TO CONSTRUCTION.

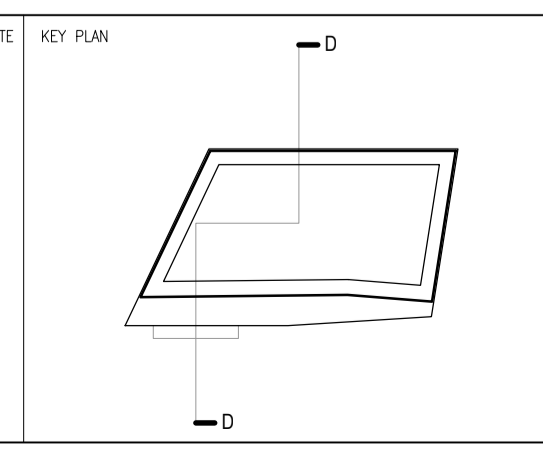

- NOTES
- (01) RETAINED EXISTING WALL
 - (02) PROPOSED GLAZED AUTOMATIC SLIDING DOORS
 - (03) EXISTING WINDOW REGLAZED
 - (04) EXISTING BRICKED-UP APERTURE OPENED-UP, NEW CLEAR GLAZING TO OPENING
 - (05) NEW APERTURE WITH CLEAR GLAZING WITHIN EXISTING
 - (06) SOLID METAL DOOR/CLADDING PANEL
 - (07) VENTILATED METAL DOOR/CLADDING PANEL
 - (08) NEW ENTRANCE CANOPY

- (09) GLAZED BALCONY PARTITION
- (10) GLAZED ROOF
- (11) GLAZED SMOKE VENT
- (12) STRUCTURAL STEEL PLATE
- (13) FRITTED GLAZING (FRITTING PATTERN TO BE AGREED)
- (14) CLEAR GLAZING
- (15) REFLECTIVE METAL LIFT OVERRUN/PLANT ENCLOSURE
- (16) CLEAR GLASS BALUSTRADE

REV.	DATE	DESCRIPTION	DRN. CHK.	DRAWING TITLE
P01	15.12.17	PLANNING APPLICATION	CGS, JWH	PROPOSED SECTIONS
P02	07.03.18	PLANNING APPLICATION AMENDMENTS	CGS, JWH	SECTION DD
		-Proposed cladding updated		CROSS SECTION
		-Proposed openings on existing walls updated		

SCALE: 1:1000B41 / 1:2000A3 A1 SHEET

STATUS: PLANNING

DRAWING NO: 2818-JW-142 REV: P02

CLIENT: CAPITAL START LTD

PROJECT: 135-149 SHAFTESBURY AVENUE, LONDON

jestico + whites
 Sutton Yard 65 Goswell Road London, EC1V 7EN
 t +44 (0) 20 7380 0392 w jesticoandwhites.com
 architecture + interior design london + prague

©2017 jestico + whites. all rights reserved

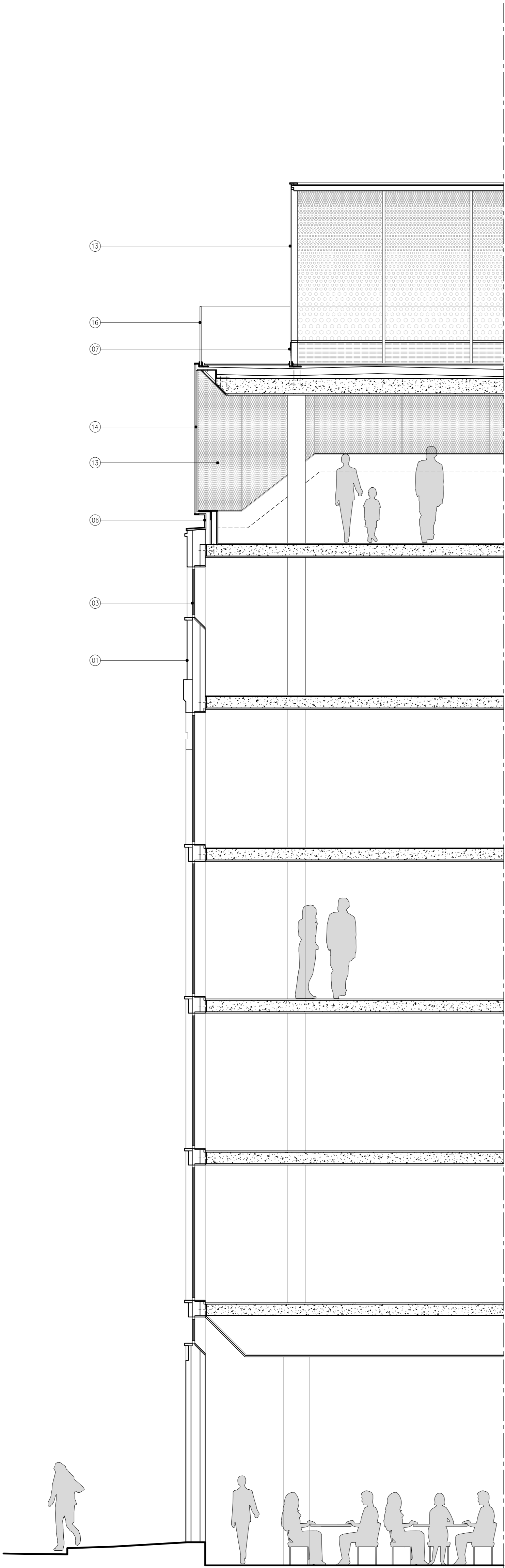

01 DETAIL SECTION FF
JW-144 / 1:50@A1 / 1:100@A3

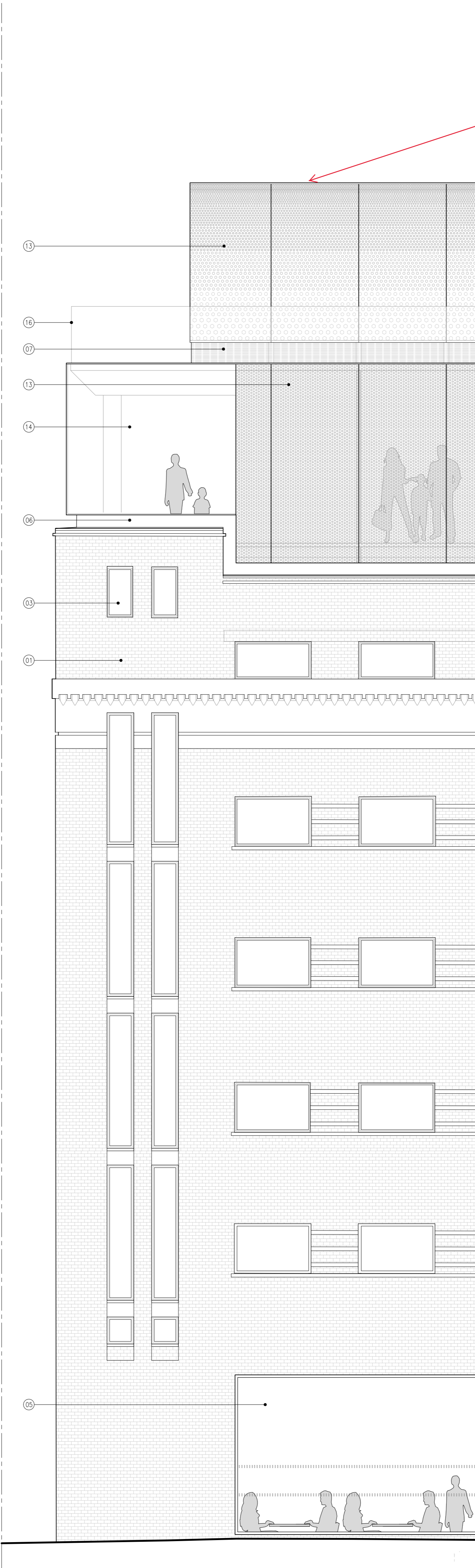

02 DETAIL REAR ELEVATION
JW-144 / 1:50@A1 / 1:100@A3

External Plant Area for Heat Pumps. Tallest equipment is 2.5m and will be lower than plant screen level. Not visible.

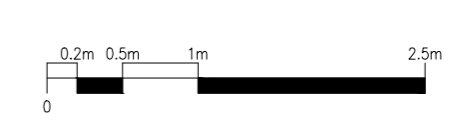

Jestico + whites
 Studio: 100 Great Court Road, London, EC1Y 7EN
 T: +44 (0) 20 7305 2020 W: jesticoandwhites.com
 Architecture + Interior design London + Prague

CLIENT: CAPITAL START LTD
 PROJECT: 135-149 SHAFESBURY AVENUE, LONDON
 DRAWING NO: 2818-JW-144
 REV: P02

DATE: 11/09/23
 SCALE: 1:50@A1 / 1:100@A3
 CLASS: PLANNING

DESCRIPTION:
 REV DATE DESCRIPTION
 P01 03.12.17 PLANNING APPLICATION
 P02 07.03.18 PLANNING APPLICATION AMENDMENTS
 -Proposed opening on existing walls updated

DO NOT SCALE THIS DRAWING. ALL DIMENSIONS MUST BE CHECKED ON SITE. INFORM THE ARCHITECT OF ANY DISCREPANCIES PRIOR TO CONSTRUCTION.

KEY PLAN

NOTES

- 01 RETAINED EXISTING WALL
- 02 PROPOSED GLAZED AUTOMATIC SLIDING DOORS
- 03 EXISTING WINDOW REGLAZED
- 04 EXISTING BRICKED-UP APERTURE OPENED-UP, NEW CLEAR GLAZING TO OPENING
- 05 NEW APERTURE WITH CLEAR GLAZING WITHIN EXISTING
- 06 SOLID METAL DOOR/GLAZING PANEL
- 07 VENTILATED METAL DOOR/GLAZING PANEL
- 08 NEW ENTRANCE CANOPY
- 09 GLAZED BALCONY PARTITION
- 10 GLAZED ROOF
- 11 GLAZED SMOKE VENT
- 12 STRUCTURAL STEEL PLATE
- 13 FRITTED GLAZING (FRITTING PATTERN TO BE AGREED)
- 14 CLEAR GLAZING
- 15 REFLECTIVE METAL LIFT OVERRUMP/PLANT ENCLOSURE
- 16 CLEAR GLASS BALUSTRADE