

PROPOSED WORKS

1. New Front Boundary Wall with New Planting to be integrated behind & against the House.
2. Front / Side Extension.
3. Rear Extension.
4. Extended Terrace with Lower Ground Floor Extended.
5. Existing Plant Room Floor Level Retained and New Garden Steps.

Proposed - Site Plan

PLANNING

Project Title	
68A Redington Rd, NW3	
Job No.	Sheet Title
1280	Proposed - Site Plan
Stage	Scale
Planning	1:200 @ A3
Drawn By	Date
JT	25.03.2020
Reviewed By	CAD File Name
NL	1280 - 68 Redington Road-01-ASP

nicholas lee architects ltd

34A Rosslyn Hill, London NW3 1NH
Tel: 020 7435 9315 www.nleearchitects.com

Existing Lightwell

Existing Building Line

New Wall / Partition

Existing Reinforced Concrete Retaining Structure

Existing Plant Room

External Patio

1700

2000

Extended Lower Ground Floor

Existing Steps Reclad in Brick-slips

New Brick Steps

Proposed - Lower Ground Floor Plan

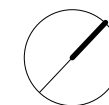
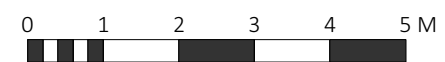
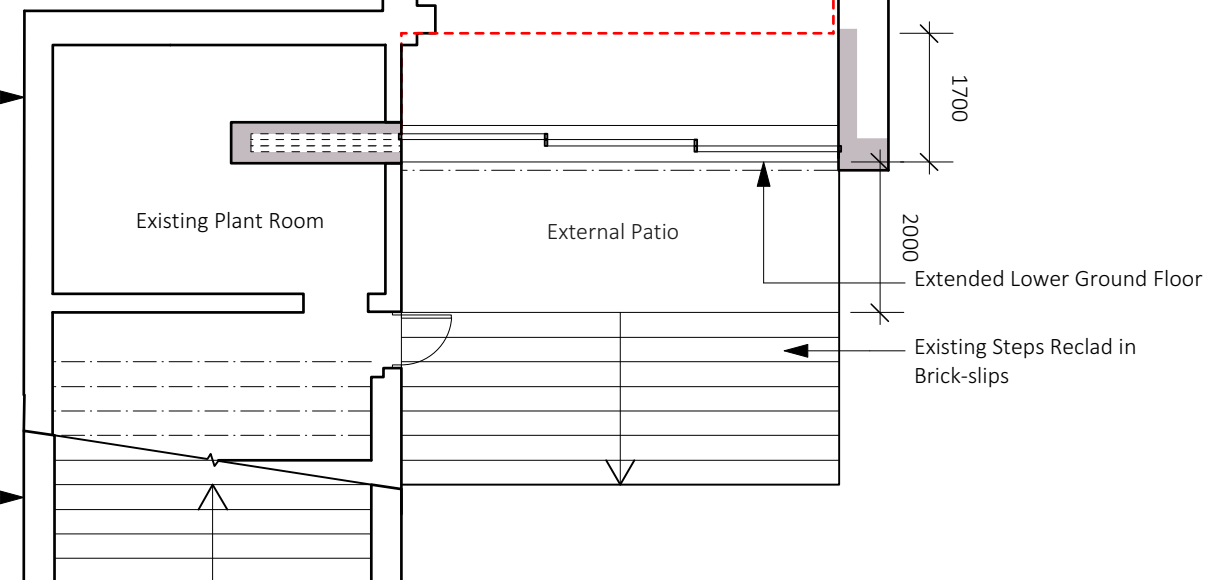

PLANNING

Project Title	
68A Redington Rd, NW3	
Job No.	Sheet Title
1280	Proposed - Lower Ground Floor Plan
Stage	Scale
Planning	1:100 @ A3, 1:50 @ A1
Drawn By	Date
JT	25.03.2020
Reviewed By	CAD File Name
NL	1280 - 68 Redington Road-01-AP

nicholas lee architects ltd

34A Rosslyn Hill, London NW3 1NH
Tel: 020 7435 9315 www.nleearchitects.com

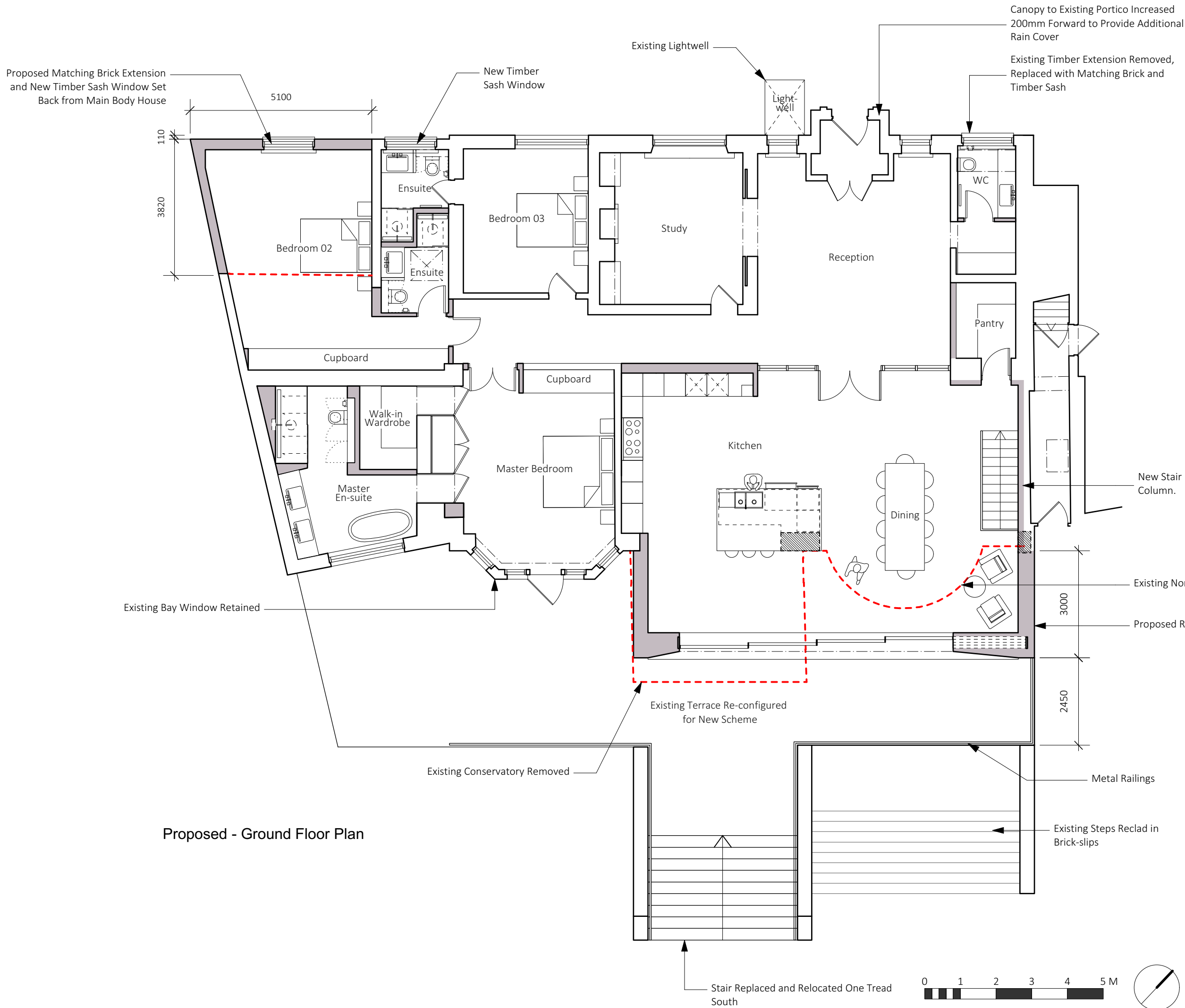

Proposed - Ground Floor Plan

PLANNING

Project Title	
68A Redington Rd, NW3	
Job No.	Sheet Title
1280	Proposed - Ground Floor Plan
Stage	Scale
Planning	1:100 @ A3, 1:50 @ A1
Drawn By	Date
JT	25.03.2020
Reviewed By	CAD File Name
NL	1280 - 68 Redington Road-02-AP

nicholas lee architects ltd

34A Rosslyn Hill, London NW3 1NH
Tel: 020 7435 9315 www.nleearchitects.com



Proposed - Rear Elevation

PLANNING

Project Title	
68A Redington Rd, NW3	
Job No.	Sheet Title
1280	Proposed - Rear Elevation
Stage	Scale
Planning	1:100 @ A3, 1:50 @ A1
Drawn By	Date
JT	25.03.2020
Reviewed By	CAD File Name
NL	1280 - 68 Redington Road-01-AE

nicholas lee architects ltd

34A Rosslyn Hill, London NW3 1NH
Tel: 020 7435 9315 www.nleearchitects.com

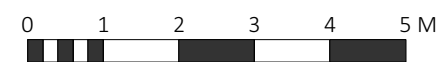

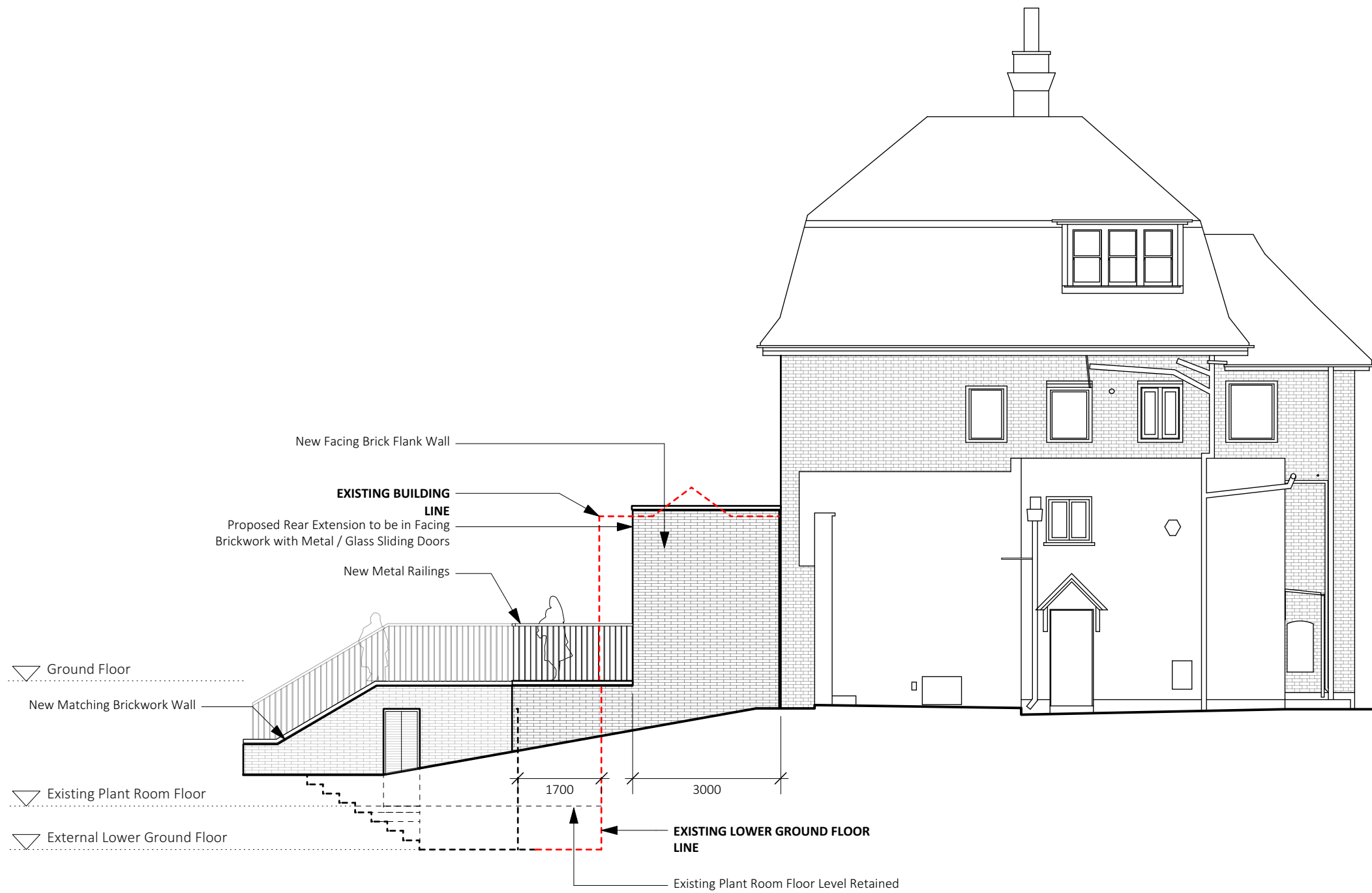

Proposed - East Elevation



PLANNING

Project Title	
68A Redington Rd, NW3	
Job No.	Sheet Title
1280	Proposed - East Elevation
Stage	Scale
Planning	1:100 @ A3, 1:50 @ A1
Drawn By	Date
JT	25.03.2020
Reviewed By	CAD File Name
NL	1280 - 68 Redington Road-02-AE

nicholas lee architects ltd

34A Rosslyn Hill, London NW3 1NH
Tel: 020 7435 9315 www.nleearchitects.com



Proposed - Front Elevation

PLANNING

Project Title	
68A Redington Rd, NW3	
Job No.	Sheet Title
1280	Proposed - Front Elevation
Stage	Scale
Planning	1:100 @ A3, 1:50 @ A1
Drawn By	Date
JT	25.03.2020
Reviewed By	CAD File Name
NL	1280 - 68 Redington Road-03-AE

nicholas lee architects ltd

34A Rosslyn Hill, London NW3 1NH
Tel: 020 7435 9315 www.nleearchitects.com

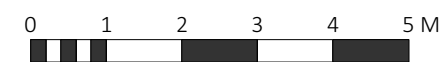

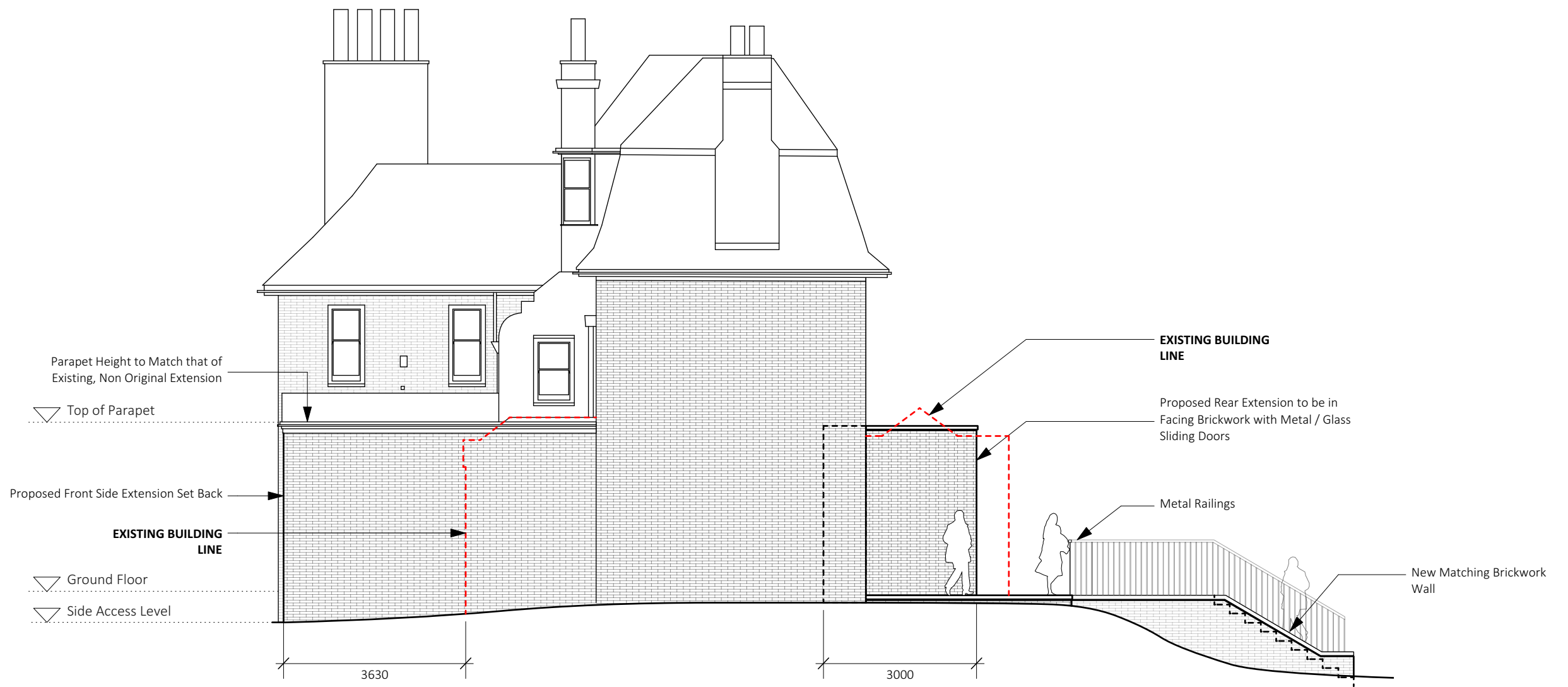

Proposed - West Elevation

PLANNING

Project Title	
68A Redington Rd, NW3	
Job No.	Sheet Title
1280	Proposed - West Elevation
Stage	Scale
Planning	1:100 @ A3, 1:50 @ A1
Drawn By	Date
JT	25.03.2020
Reviewed By	CAD File Name
NL	1280 - 68 Redington Road-04-AE

nicholas lee architects ltd

34A Rosslyn Hill, London NW3 1NH
Tel: 020 7435 9315 www.nleearchitects.com

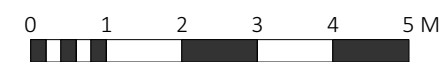

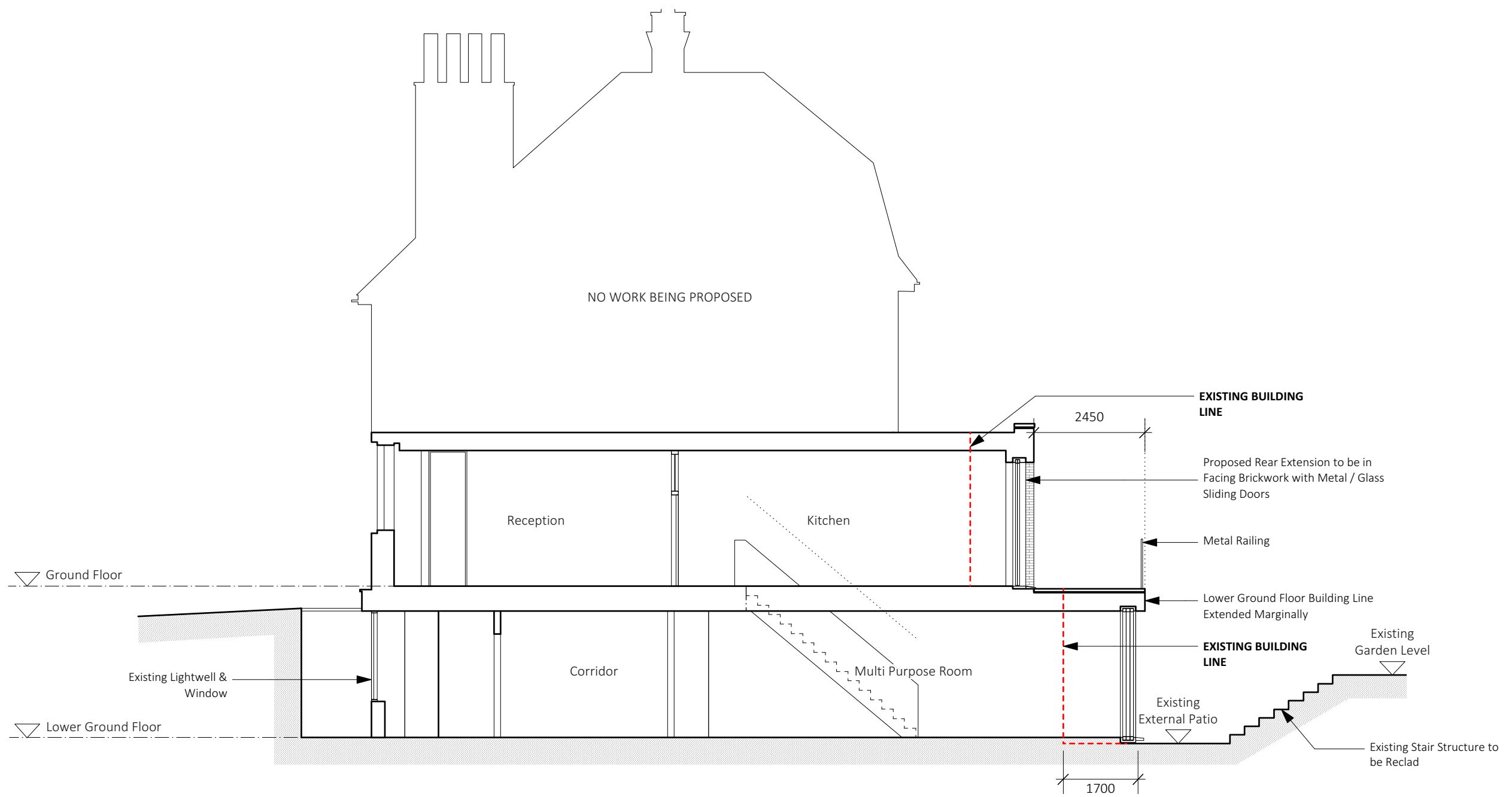

Proposed - Section AA

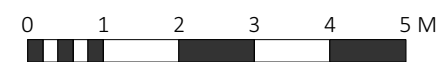

PLANNING

Project Title	
68A Redington Rd, NW3	
Job No.	Sheet Title
1280	Proposed - Section AA
Stage	Scale
Planning	1:100 @ A3, 1:50 @ A1
Drawn By	Date
JT	25.03.2020
Reviewed By	CAD File Name
NL	1280 - 68 Redington Road-01-AS

nicholas lee architects ltd

34A Rosslyn Hill, London NW3 1NH
 Tel: 020 7435 9315 www.nleearchitects.com