

01 PROPOSED REAR ELEVATION

04 SECTION AA

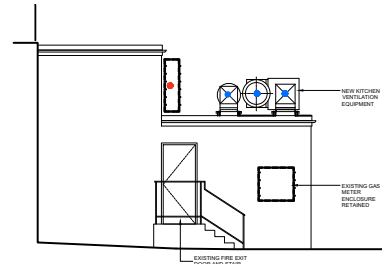

06 SECTION BB

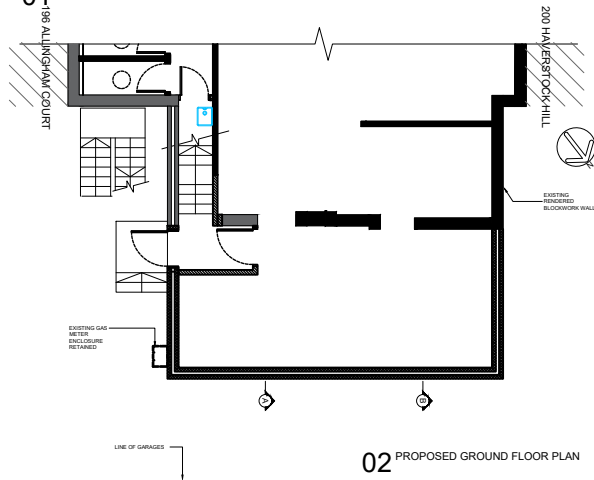
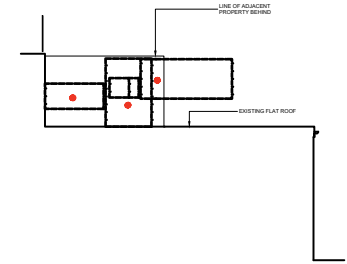

02 PROPOSED GROUND FLOOR PLAN

03 PROPOSED MEZZANINE PLAN

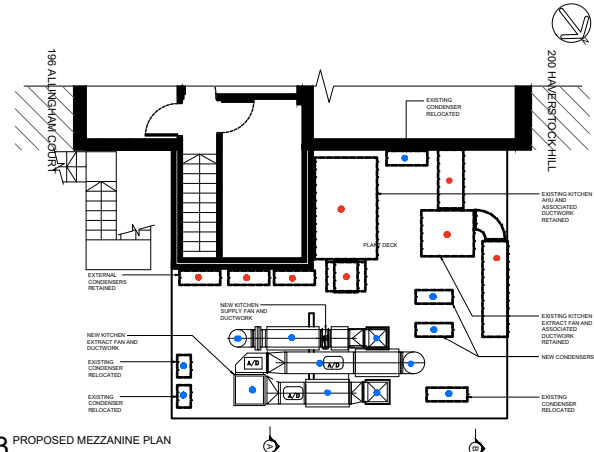

Watts.

Watts Group Limited
1 Great Tower Street
London EC3R 5AA
T: 020 7280 8000
watts.co.uk



Client: TISH RESTAURANT

Project:

196- 198 HAVERSTOCK HILL
BELSIZE PARK, NW3 2AG

Title: PROPOSED REAR PLANS
AND ELEVATIONS

Drawing type:

PLANNING

Amendments:

PL5 PLANNING ISSUE
PL4 PLANNING ISSUE
PL3 PLANNING ISSUE

KEY

- Existing consented plant
- New or relocated plant

Scale: 1:100 @A3 Date: JAN 2020

Drawn: F.T. Checked: M.J.

Dwg no: 125815-PL-EL-03

Rev: PL5