

NOTE
THE CONTRACTOR IS TO CHECK ALL DIMENSIONS ON SITE.
THIS DRAWING IS PROPERTY OF IMAGE ARCHITECTURE LTD.
AND IS NOT TO BE REPRODUCED OR COPIED IN WHOLE OR IN
PART WITHOUT PERMISSION.

WHEN DRAWING PRINTED OF PDF USE SCALE BAR RATHER
THAN SCALE RULER TO CHECK DIMENSIONS.

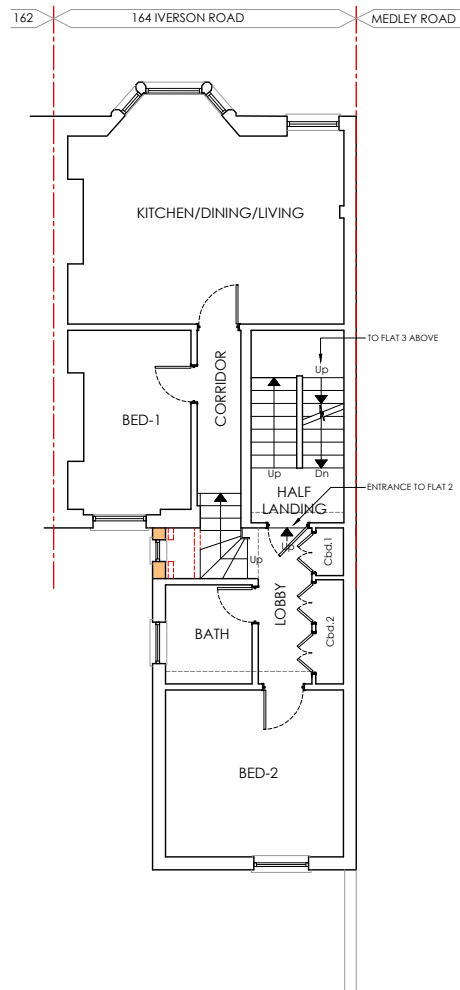

① MEZANNINE LEVEL & FIRST FLOOR PLAN
PROPOSED 1:100

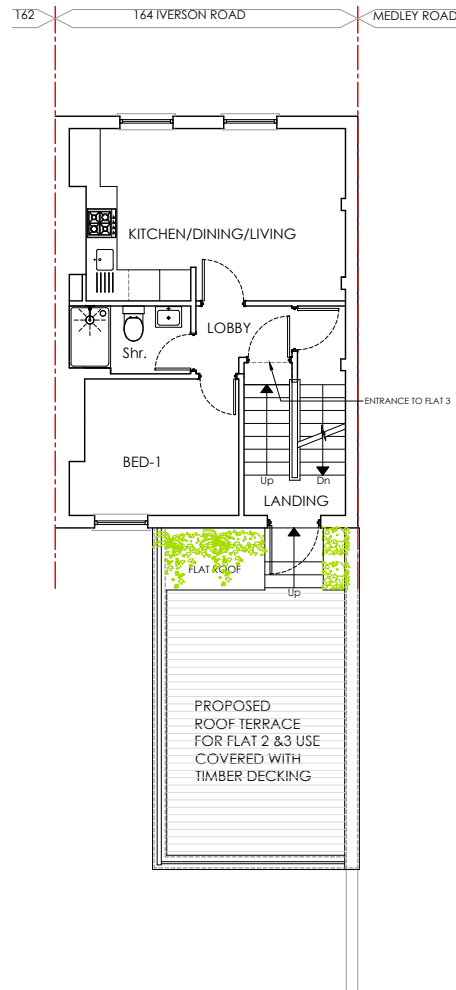

② ROOF TERRACE & SECOND FLOOR PLAN
PROPOSED 1:100

KEY

- NEW WALLS
- NEW OPENING
- WALL DEMOLISHED

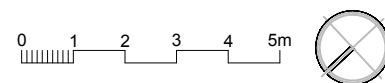

REV	DATE	DESCRIPTION
01	24.03.20	Balustrade removed from the street side and revised at the rear in accordance with planning officer recommendation
00	03.12.19	Issued for Planning

PROJECT
PROPOSED ROOF TERRACE
164 Iverson Road
London NW6 2HH

CLIENT
Mr Alexi Matsukis



86 North End Road
London NW11 7SY

t: +44(0) 20 8922 8356
m: +44(0) 77 9287 8037
e: info@image-architecture.co.uk
w: www.image-architecture.co.uk

DRAWING TITLE
PROPOSED PLANS

ISSUE DATE OCT 2019	SCALE 1:100	REVISION 01
DRAWING STATUS PLANNING	PAPER SIZE A3	
PROJECT CODE 1924	DOC. CODE PL	LEVEL XX
		DRAWING NO 108