

Red dashed line indicates indicative boundary line to rear of the building, refer to lease drawing 'Dr Williams's Library Annex, Gordon Square, WC.1' provided by John Eaton & Company on 21.06.19 Boundary line to be confirmed by the library trust. CPMG recommend a Party Wall Consultant should advise on viability of extensions due to concerns over the Party wall act and Right to Light.

Room Colour Key	Wall Colour Key
Ancillary	Existing Fabric
Archive	Existing Fabric- Doors to be retained and locked shut.
Bike Store	New Construction
Circulation (Library)	Adjoining properties, highlighted by cross hatch- shown indicatively to provide context.
Conservator/Archivist-Working Area	Below Ground- shown indicatively to provide context.

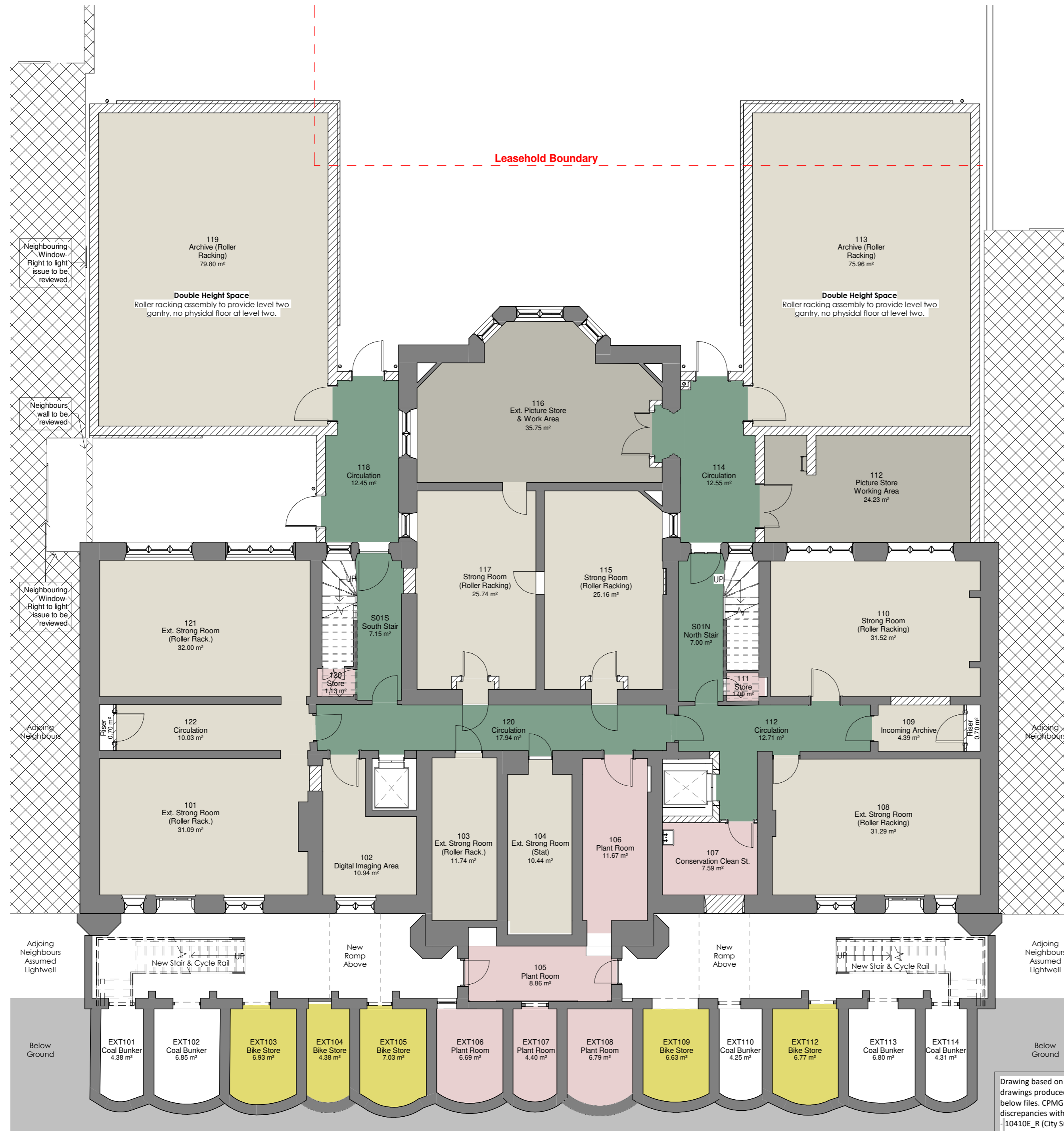

REV	DATE	DESCRIPTION
P10	2020-03-09	Drawing updated for Planning, scheme adaptation submission.
P09	2020-02-14	Updated in line with clients comments
P08	2020-02-13	Plans updated following design workshop.
P07	2020-01-31	Plans altered following instructed design change.
P06	2019-12-10	Risers added to ends of corridors within North & South wing picking up drainage routes.
P05	2019-11-08	Notes updated on drawing for Planning Issue
P04	2019-10-28	Drawings issued for Planning
P03	2019-08-22	GA plans updated in line with latest client requests.
P02	2019-08-05	Drawings issued as frozen following client workshop
P01	2019-07-16	WC's Updated to Salus Comments. South extension updated to show archive only storage. Gallery on Level 5 updated to David Wykes comments.

ORIGINATOR REF: 8555



**CPMG Architects Ltd**  
**Nottingham** 23 Warser Gate, Nottingham, NG1 1NU tel: 0115 958 9500  
**London** 31/35 Kirby Street, London, EC1N 8TE tel: 0207 492 1805  
**Birmingham** The Lewis Building 35 Bull Street Birmingham B4 6EQ  
 enquiries@cpmg-architects.com  
 www.cpmg-architects.com

PROJECT  
**Dr Williams's Library**  
**Library Building**

DRAWING TITLE

FLOOR PLANS  
**Proposed GA Plan - Extension - Level 01**

DRAWING PURPOSE

PRELIMINARY

DRAWN BY	DATE	CHK'D BY	SCALE	MEDIA
HW	2019-06-26	RF	1 : 100	A2

PROJECT - ORIGINATOR - ZONE - LEVEL - TYPE - ROLE - NUMBER REVISION

**W82-CPM-Z1-01-DR-A-20201** **P10**

Copyright of CPMG Architects Limited 2019. All rights reserved. No part of this publication may be reproduced, stored in any retrieval system or transmitted in any form or by any means without prior permission of CPMG Architects Limited. Do not scale from drawing for Construction or Setting-out purposes, use figured dimensions only. All dimensions to be checked on site.  
 ISO 9001: 2015 Quality Management  
 ISO 14001: 2015 Environmental Management  
 PAS 1192-2: 2013 Building Information Modelling

Drawing based on survey information, Revit model and CAD drawings produced by City Survey's and Survey Hub, refer to below files. CPMG cannot be held responsible for any discrepancies within the original Revit survey or CAD drawings.  
 - 10410E\_R (City Surveys)  
 - CSDr 000765-DWL-SU-DRG-0001-A01.rvt (City Surveys)  
 - 3916\_Dr Williams Library\_3D Model (Survey Hub)

Red dashed line indicates indicative boundary line to rear of the building, refer to lease drawing 'Dr Williams's Library Annex, Gordon Square, WC.1' provided by John Eaton & Company on 21.06.19 Boundary line to be confirmed by the library trust. CPMG recommend a Party Wall Consultant should advise on viability of extensions due to concerns over the Party wall act and Right to Light.

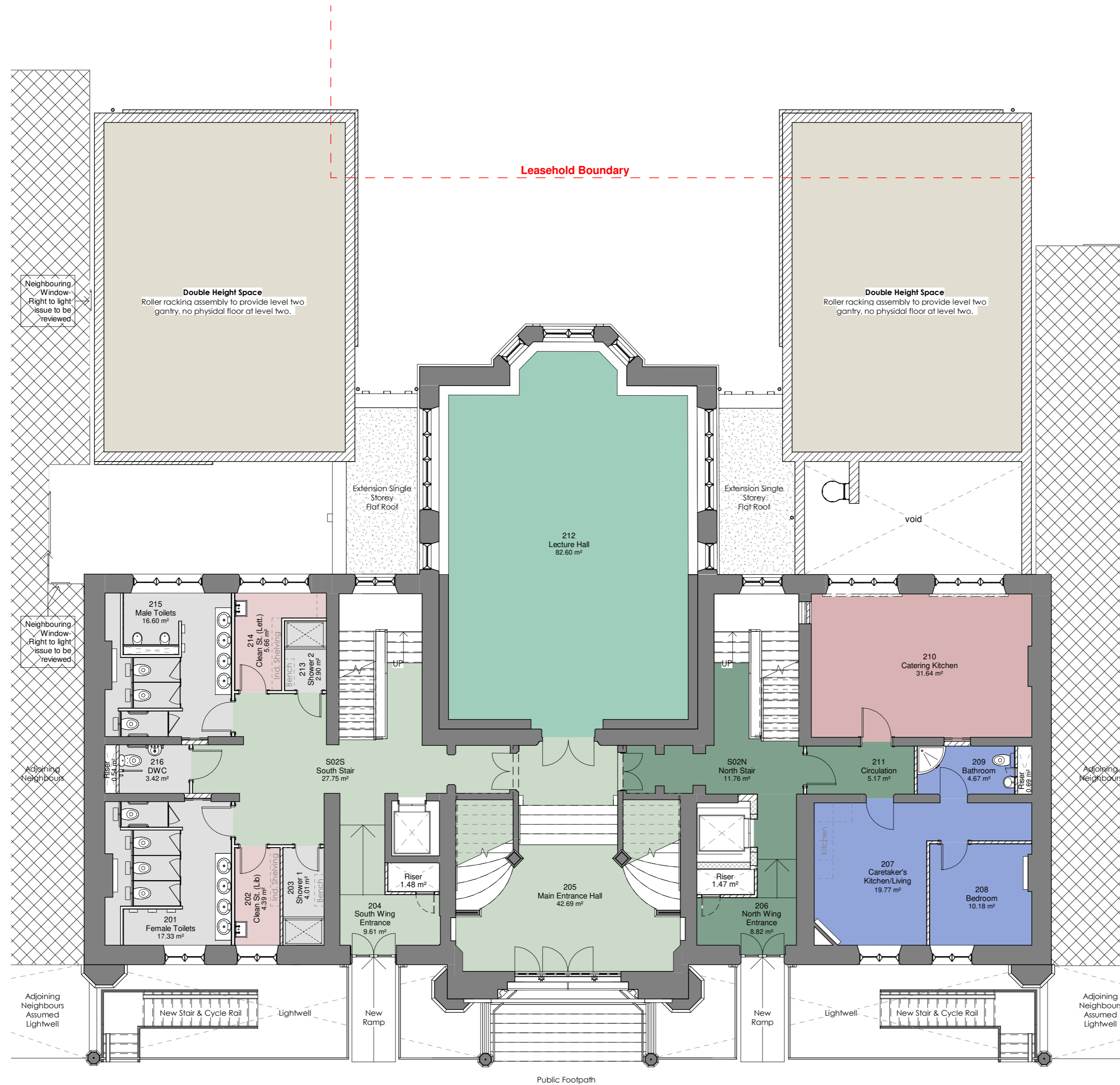

- Room Colour Key**
- Ancillary
  - Archive
  - Caretaker Apartment
  - Catering
  - Circulation (Library)
  - Circulation (shared)
  - Function Space (Lettable)
  - Sanitary

- Wall Colour Key**
- Existing Fabric
  - Existing Fabric- Doors to be retained and locked shut.
  - New Construction
  - Adjoining properties, highlighted by cross hatch- shown indicatively to provide context.
  - Below Ground- shown indicatively to provide context.

REV	DATE	DESCRIPTION
P07	2020-03-09	Drawing updated for Planning, scheme adaptation submission.
P06	2020-01-31	Plans altered following instructed design change.
P05	2019-11-08	Notes updated on drawing for Planning Issue
P04	2019-10-28	Drawings issued for Planning
P03	2019-08-22	GA plans updated in line with latest client requests.
P02	2019-08-05	Drawings issued as frozen following client workshop
P01	2019-07-16	WC's Updated to Salus Comments. South extension updated to show archive only storage. Gallery on Level 5 updated to David Wykes comments.

ORIGINATOR: REF: 8555



**CPMG Architects Ltd**

Nottingham 23 Warser Gate, Nottingham, NG1 1NU tel: 0115 958 9500  
 London 31/35 Kirby Street, London, EC1N 8TE tel: 0207 492 1805  
 Birmingham The Lewis Building 35 Bull Street Birmingham B4 6EQ  
 enquiries@cpmg-architects.com  
 www.cpmg-architects.com

PROJECT

**Dr Williams's Library  
Library Building**

DRAWING TITLE

**FLOOR PLANS  
Proposed GA Plan - Extension - Level 02**

DRAWING PURPOSE

**PRELIMINARY**

DRAWN BY	DATE	CHK'D BY	SCALE	MEDIA
HW	2019-06-26	RF	1 : 100	A2

PROJECT - ORIGINATOR - ZONE - LEVEL - TYPE - ROLE - NUMBER

**W82-CPM-Z1-02-DR-A-20202 P07**

Copyright of CPMG Architects Limited 2019. All rights reserved. No part of this publication may be reproduced, stored in any retrieval system or transmitted in any form or by any means without prior permission of CPMG Architects Limited. Do not scale from drawing for Construction or Setting-out purposes, use figured dimensions only. All dimensions to be checked on site.  
 ISO 9001: 2015 Quality Management  
 ISO 14001: 2015 Environmental Management  
 PAS 1192-2: 2013 Building Information Modelling

Drawing based on survey information, Revit model and CAD drawings produced by City Survey's and Survey Hub, refer to below files. CPMG cannot be held responsible for any discrepancies within the original Revit survey or CAD drawings.  
 - 10410E\_R (City Survey's)  
 - CSDr 000765-DWL-SU-DRG-0001-A01.rvt (City Survey's)  
 - 3916\_Dr Williams Library\_3D Model (Survey Hub)



Red dashed line indicates indicative boundary line to rear of the building, refer to lease drawing 'Dr Williams's Library Annexe, Gordon Square, WC.1' provided by John Eaton & Company on 21.06.19 Boundary line to be confirmed by the library trust. CPMG recommend a Party Wall Consultant should advise on viability of extensions due to concerns over the Party wall act and Right to Light.

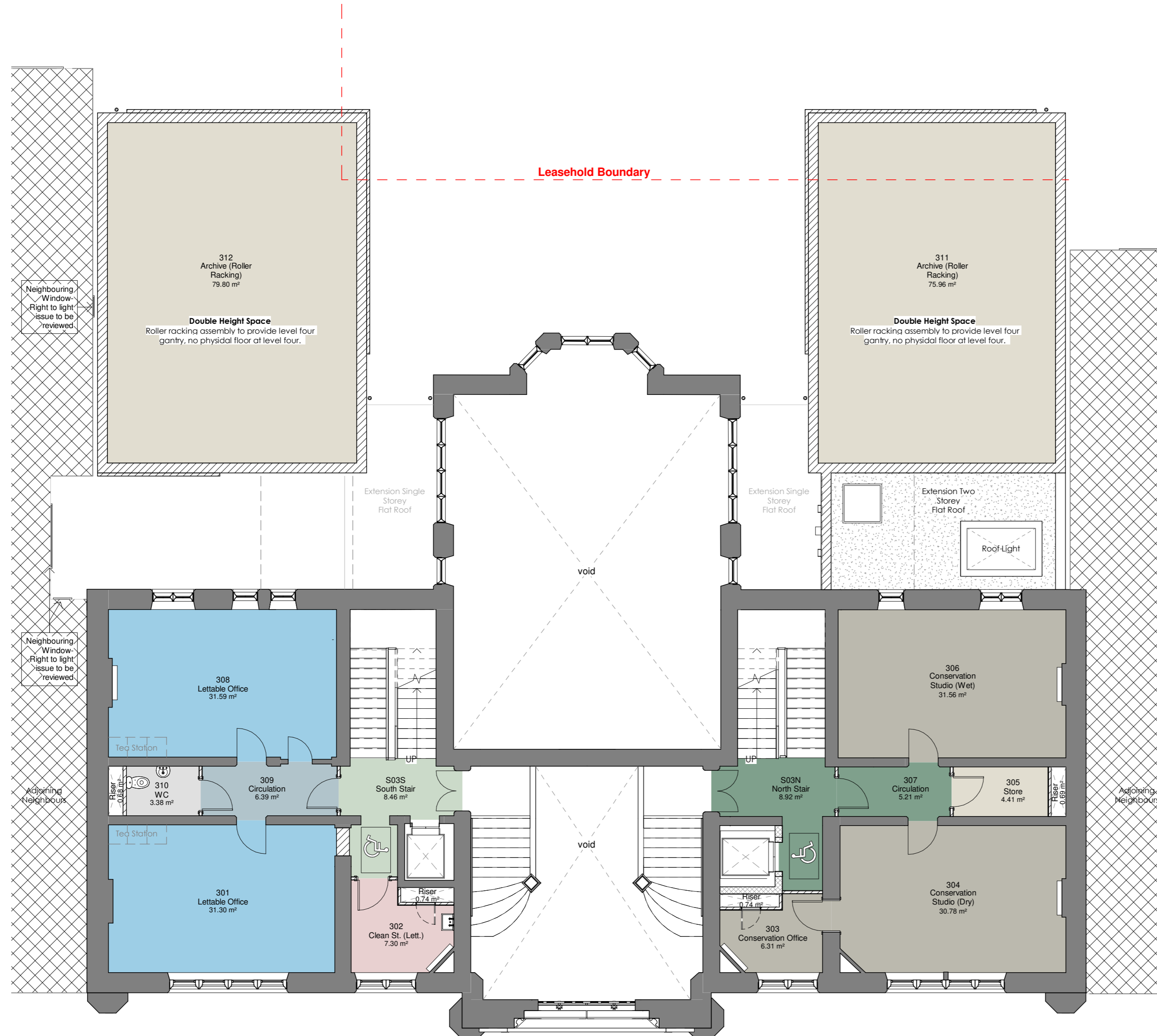

Room Colour Key

- Ancillary
- Archive
- Circulation (Letting)
- Circulation (Library)
- Circulation (shared)
- Conservator/Archivist-Working Area
- Office (Letting)
- Sanitary

Wall Colour Key

- Existing Fabric
- Existing Fabric- Doors to be retained and locked shut.
- New Construction
- Adjoining properties, highlighted by cross hatch- shown indicatively to provide context.
- Below Ground- shown indicatively to provide context.

REV	DATE	DESCRIPTION
P09	2020-03-09	Drawing updated for Planning, scheme adaptation submission.
P08	2020-02-14	Updated in line with clients comments
P07	2020-02-13	Plans updated following design workshop.
P06	2020-01-31	Plans altered following instructed design change.
P05	2019-11-08	Notes updated on drawing for Planning Issue
P04	2019-10-28	Drawings issued for Planning
P03	2019-08-22	GA plans updated in line with latest client requests.
P02	2019-08-05	Drawings issued as frozen following client workshop
P01	2019-07-16	WC's Updated to Saluz Comments. South extension updated to show archive only storage. Gallery on Level 5 updated to David Wykes comments.

ORIGINATOR REF: 8555



**CPMG Architects Ltd**  
 Nottingham 23 Warser Gate, Nottingham, NG1 1NU tel: 0115 958 9500  
 London 31/35 Kirby Street, London, EC1N 8TE tel: 0207 492 1805  
 Birmingham The Lewis Building 35 Bull Street Birmingham B4 6EQ  
 enquiries@cpmg-architects.com  
 www.cpmg-architects.com

PROJECT

**Dr Williams's Library**  
**Library Building**

DRAWING TITLE

**FLOOR PLANS**  
**Proposed GA Plan - Extension - Level 03**

DRAWING PURPOSE

**PRELIMINARY**

DRAWN BY	DATE	CHK'D BY	SCALE	MEDIA
HW	2019-06-26	RF	1 : 100	A2

PROJECT - ORIGINATOR - ZONE - LEVEL - TYPE - ROLE - NUMBER

**W82-CPM-Z1-03-DR-A-20203** **P09**

Copyright of CPMG Architects Limited 2019. All rights reserved. No part of this publication may be reproduced, stored in any retrieval system or transmitted in any form or by any means without prior permission of CPMG Architects Limited. Do not scale from drawing for Construction or Setting-out purposes, use figured dimensions only. All dimensions to be checked on site.  
 ISO 9001: 2015 Quality Management  
 ISO 14001: 2015 Environmental Management  
 PAS 1192-2: 2013 Building Information Modelling

Drawing based on survey information, Revit model and CAD drawings produced by City Survey's and Survey Hub, refer to below files. CPMG cannot be held responsible for any discrepancies within the original Revit survey or CAD drawings.  
 - 10410E\_R (City Surveys)  
 - CSDr 000765-DWL-SU-DRG-0001-A01.rvt (City Surveys)  
 - 3916\_Dr Williams Library\_3D Model (Survey Hub)

Red dashed line indicates indicative boundary line to rear of the building, refer to lease drawing 'Dr Williams's Library Annexe, Gordon Square, WC.1' provided by John Eaton & Company on 21.06.19 Boundary line to be confirmed by the library trust. CPMG recommend a Party Wall Consultant should advise on viability of extensions due to concerns over the Party wall act and Right to Light.

- Room Colour Key**
- Administration (Library)
  - Archive
  - Archive Lobby
  - Circulation (Letting)
  - Circulation (Library)
  - Circulation (shared)
  - Office (Letting)
  - Office (Library)
  - Reader Facilities
  - Reading Room
  - Sanitary

- Wall Colour Key**
- Existing Fabric
  - Existing Fabric- Doors to be retained and locked shut.
  - New Construction
  - Adjoining properties, highlighted by cross hatch- shown indicatively to provide context.
  - Below Ground- shown indicatively to provide context.

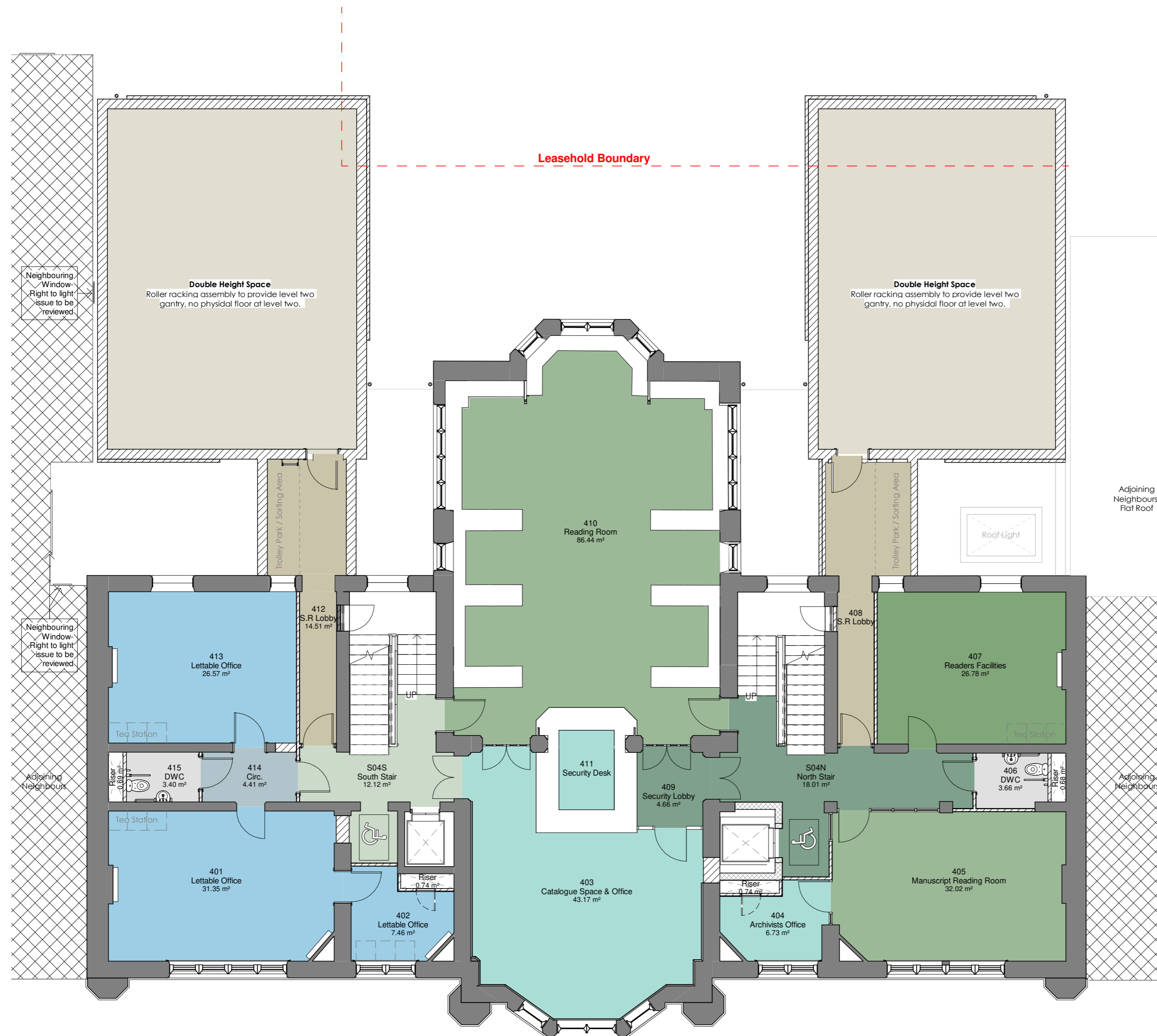

REV	DATE	DESCRIPTION
P08	2020-03-09	Drawing updated for Planning, scheme adaptation submission.
P07	2020-02-13	Plans updated following design workshop.
P06	2020-01-31	Plans altered following instructed design change.
P05	2019-11-08	Notes updated on drawing for Planning Issue
P04	2019-10-28	Drawings issued for Planning
P03	2019-08-22	GA plans updated in line with latest client requests.
P02	2019-08-05	Drawings issued as frozen following client workshop
P01	2019-07-16	WC's Updated to Salus Comments. South extension updated to show archive only storage. Gallery on Level 5 updated to David Wykes comments.

REV	DATE	DESCRIPTION
ORIGINATOR		REF: 8555



**CPMG Architects Ltd**  
**Nottingham** 23 Warser Gate, Nottingham, NG1 1NU tel: 0115 958 9500  
**London** 31/35 Kirby Street, London, EC1N 8TE tel: 0207 492 1805  
**Birmingham** The Lewis Building 35 Bull Street Birmingham B4 6EQ  
 enquiries@cpmg-architects.com  
 www.cpmg-architects.com

PROJECT

## Dr Williams's Library Library Building

DRAWING TITLE

## FLOOR PLANS Proposed GA Plan - Extension - Level 04

DRAWING PURPOSE

### PRELIMINARY

DRAWN BY	DATE	CHK'D BY	SCALE	MEDIA
HW	2019-06-26	RF	1 : 100	A2

PROJECT - ORIGINATOR - ZONE - LEVEL - TYPE - ROLE - NUMBER

REVISION

**W82-CPM-Z1-04-DR-A-20204** **P08**

Drawing based on survey information, Revit model and CAD drawings produced by City Survey's and Survey Hub, refer to below files. CPMG cannot be held responsible for any discrepancies within the original Revit survey or CAD drawings.  
 - 10410E\_R (City Surveys)  
 - CSDr 000765-DWL-SU-DRG-0001-A01.rvt (City Surveys)  
 - 3916\_Dr Williams Library\_3D Model (Survey Hub)

Copyright of CPMG Architects Limited 2019. All rights reserved. No part of this publication may be reproduced, stored in any retrieval system or transmitted in any form or by any means without prior permission of CPMG Architects Limited. Do not scale from drawing for Construction or Setting-out purposes, use figured dimensions only. All dimensions to be checked on site.  
 ISO 9001: 2015 Quality Management  
 ISO 14001: 2015 Environmental Management  
 PAS 1192-2: 2013 Building Information Modelling



Red dashed line indicates indicative boundary line to rear of the building, refer to lease drawing 'Dr Williams's Library Annexe, Gordon Square, WC.1' provided by John Eaton & Company on 21.06.19 Boundary line to be confirmed by the library trust. CPMG recommend a Party Wall Consultant should advise on viability of extensions due to concerns over the Party wall act and Right to Light.

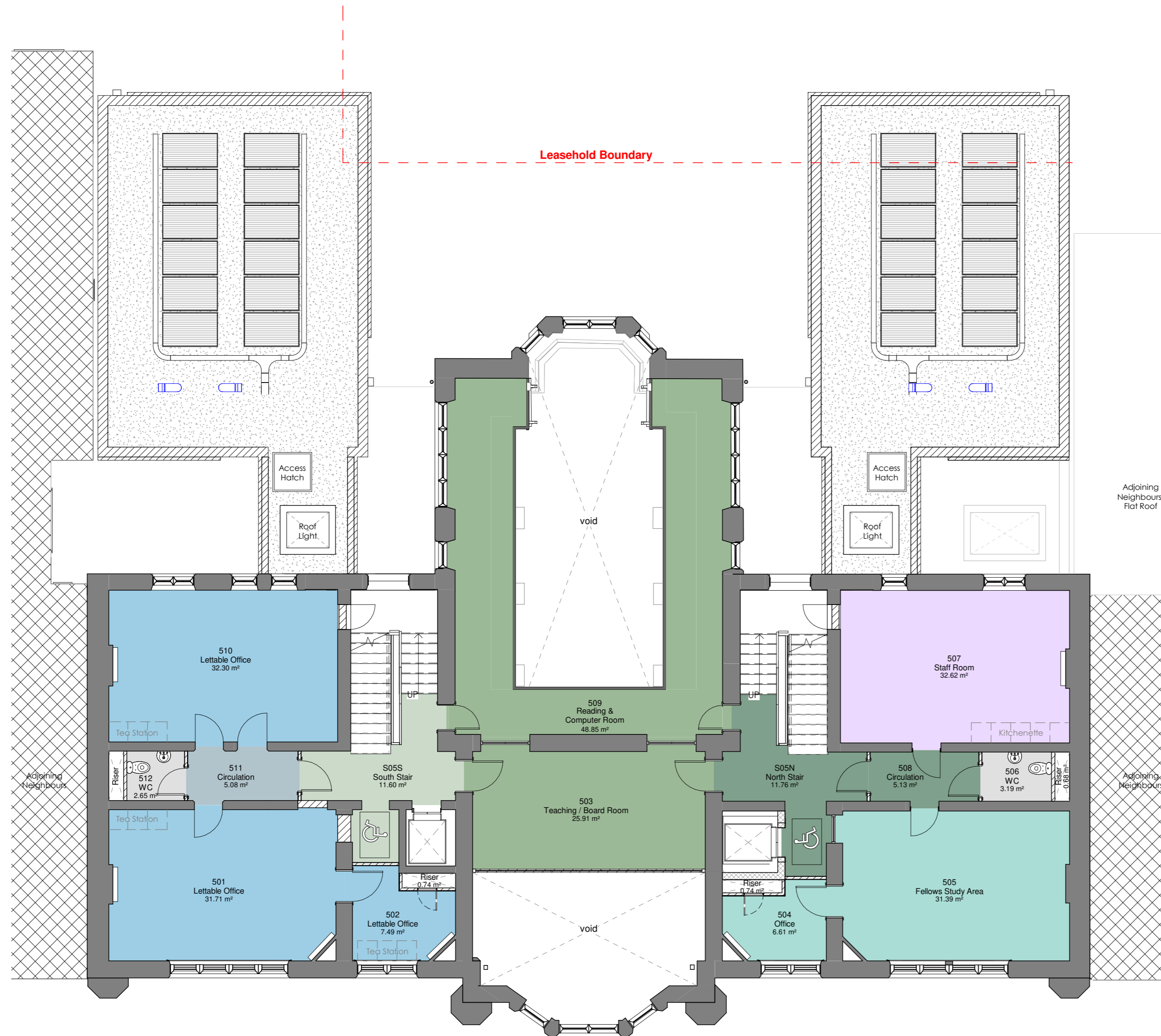

- Room Colour Key**
- Circulation (Letting)
  - Circulation (Library)
  - Circulation (shared)
  - Office (Letting)
  - Office (Library)
  - Reading Room
  - Sanitary
  - Staff Room

- Wall Colour Key**
- Existing Fabric
  - Existing Fabric- Doors to be retained and locked shut.
  - New Construction
  - Adjoining properties, highlighted by cross hatch- shown indicatively to provide context.
  - Below Ground- shown indicatively to provide context.

REV	DATE	DESCRIPTION
P09	2020-03-09	Drawing updated for Planning, scheme adaptation submission.
P08	2020-02-13	Plans updated following design workshop.
P07	2020-02-04	Room numbers altered to suit latest plan changes.
P06	2020-01-31	Plans altered following instructed design change.
P05	2019-11-08	Notes updated on drawing for Planning Issue
P04	2019-10-28	Drawings issued for Planning
P03	2019-08-22	GA plans updated in line with latest client requests.
P02	2019-08-05	Drawings issued as frozen following client workshop
P01	2019-07-16	WC's Updated to Salus Comments. South extension updated to show archive only storage. Gallery on Level 5 updated to David Wykes comments.

ORIGINATOR REF: 8555



**CPMG Architects Ltd**  
**Nottingham** 23 Warser Gate, Nottingham, NG1 1NU tel: 0115 958 9500  
**London** 31/35 Kirby Street, London, EC1N 8TE tel: 0207 492 1805  
**Birmingham** The Lewis Building 35 Bull Street Birmingham B4 6EQ enquiries@cpmg-architects.com www.cpmg-architects.com

PROJECT

**Dr Williams's Library**  
**Library Building**

DRAWING TITLE

**FLOOR PLANS**  
**Proposed GA Plan - Level 05**

DRAWING PURPOSE

**PRELIMINARY**

DRAWN BY	DATE	CHK'D BY	SCALE	MEDIA
HW	2019-06-26	CW	1 : 100	A2

PROJECT - ORIGINATOR - ZONE - LEVEL - TYPE - ROLE - NUMBER REVISION

**W82-CPM-Z1-05-DR-A-20105** **P09**

Drawing based on survey information, Revit model and CAD drawings produced by City Survey's and Survey Hub, refer to below files. CPMG cannot be held responsible for any discrepancies within the original Revit survey or CAD drawings.  
 - 10410E\_R (City Surveys)  
 - CSDr 000765-DWL-SU-DRG-0001-A01.rvt (City Surveys)  
 - 3916\_Dr Williams Library\_3D Model (Survey Hub)

Copyright of CPMG Architects Limited 2019. All rights reserved. No part of this publication may be reproduced, stored in any retrieval system or transmitted in any form or by any means without prior permission of CPMG Architects Limited. Do not scale from drawing for Construction or Setting-out purposes, use figured dimensions only. All dimensions to be checked on site.  
 ISO 9001: 2015 Quality Management  
 ISO 14001: 2015 Environmental Management  
 PAS 1192-2: 2013 Building Information Modelling

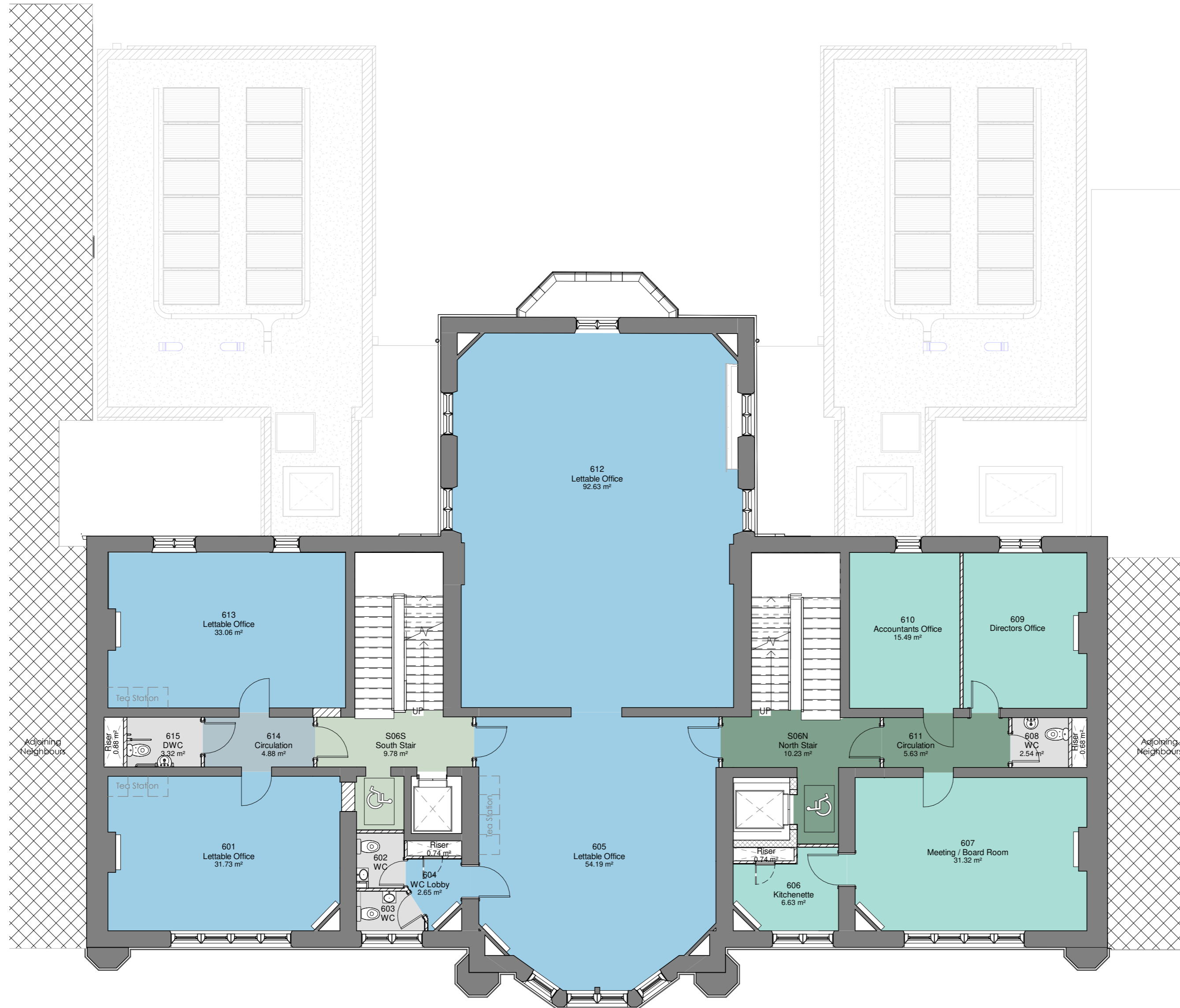

Room Colour Key		Wall Colour Key	
[Light Blue]	Circulation (Letting)	[Dark Grey]	Existing Fabric
[Medium Blue]	Circulation (Library)	[Dark Grey with Dashed]	Existing Fabric- Doors to be retained and locked shut.
[Light Green]	Circulation (shared)	[Diagonal Hatching]	New Construction
[Light Blue]	Office (Letting)	[Cross Hatching]	Adjoining properties, highlighted by cross hatch- shown indicatively to provide context.
[Light Green]	Office (Library)	[Dark Grey with Dotted]	Below Ground- shown indicatively to provide context.
[Light Grey]	Sanitary		

REV	DATE	DESCRIPTION
P12	2020-03-09	Drawing updated for Planning, scheme adaptation submission.
P11	2020-02-14	Updated in line with clients comments
P10	2020-02-13	Plans updated following design workshop.
P09	2020-02-04	Room numbers altered to suit latest plan changes.
P08	2020-01-31	Staff room added to plan
P07	2020-01-31	Plans altered following instructed design change.
P06	2019-12-10	Dividing wall and doors within central core removed on levels 6 & 7, as agreed with Approved Building Control Inspector.
P05	2019-11-08	Notes updated on drawing for Planning Issue
P04	2019-10-28	Drawings issued for Planning
P03	2019-08-22	GA plans updated in line with latest client requests.
P02	2019-08-05	Drawings issued as frozen following client workshop
P01	2019-07-16	WC's Updated to Salus Comments. South extension updated to show archive only storage. Gallery on Level 5 updated to David Wykes comments.

ORIGINATOR REF: 8555



**CPMG Architects Ltd**  
 Nottingham 23 Warser Gate, Nottingham, NG1 1NU tel: 0115 958 9500  
 London 31/35 Kirby Street, London, EC1N 8TE tel: 0207 492 1805  
 Birmingham The Lewis Building 35 Bull Street Birmingham B4 6EQ  
 enquiries@cpmg-architects.com  
 www.cpmg-architects.com

PROJECT

**Dr Williams's Library**  
**Library Building**

DRAWING TITLE

**FLOOR PLANS**  
**Proposed GA Plan - Level 06**

DRAWING PURPOSE

**PRELIMINARY**

DRAWN BY	DATE	CHK'D BY	SCALE	MEDIA
HW	2019-06-26	CW	1 : 100	A2

PROJECT - ORIGINATOR - ZONE - LEVEL - TYPE - ROLE - NUMBER REVISION

**W82-CPM-Z1-06-DR-A-20106** **P12**

Drawing based on survey information, Revit model and CAD drawings produced by City Survey's and Survey Hub, refer to below files. CPMG cannot be held responsible for any discrepancies within the original Revit survey or CAD drawings.  
 - 10410E\_R (City Surveys)  
 - CSDr 000765-DWL-SU-DRG-0001-A01.rvt (City Surveys)  
 - 3916\_Dr Williams Library\_3D Model (Survey Hub)

Copyright of CPMG Architects Limited 2019. All rights reserved. No part of this publication may be reproduced, stored in any retrieval system or transmitted in any form or by any means without prior permission of CPMG Architects Limited. Do not scale from drawing for Construction or Setting-out purposes, use figured dimensions only. All dimensions to be checked on site.  
 ISO 9001: 2015 Quality Management  
 ISO 14001: 2015 Environmental Management  
 PAS 1192-2: 2013 Building Information Modelling



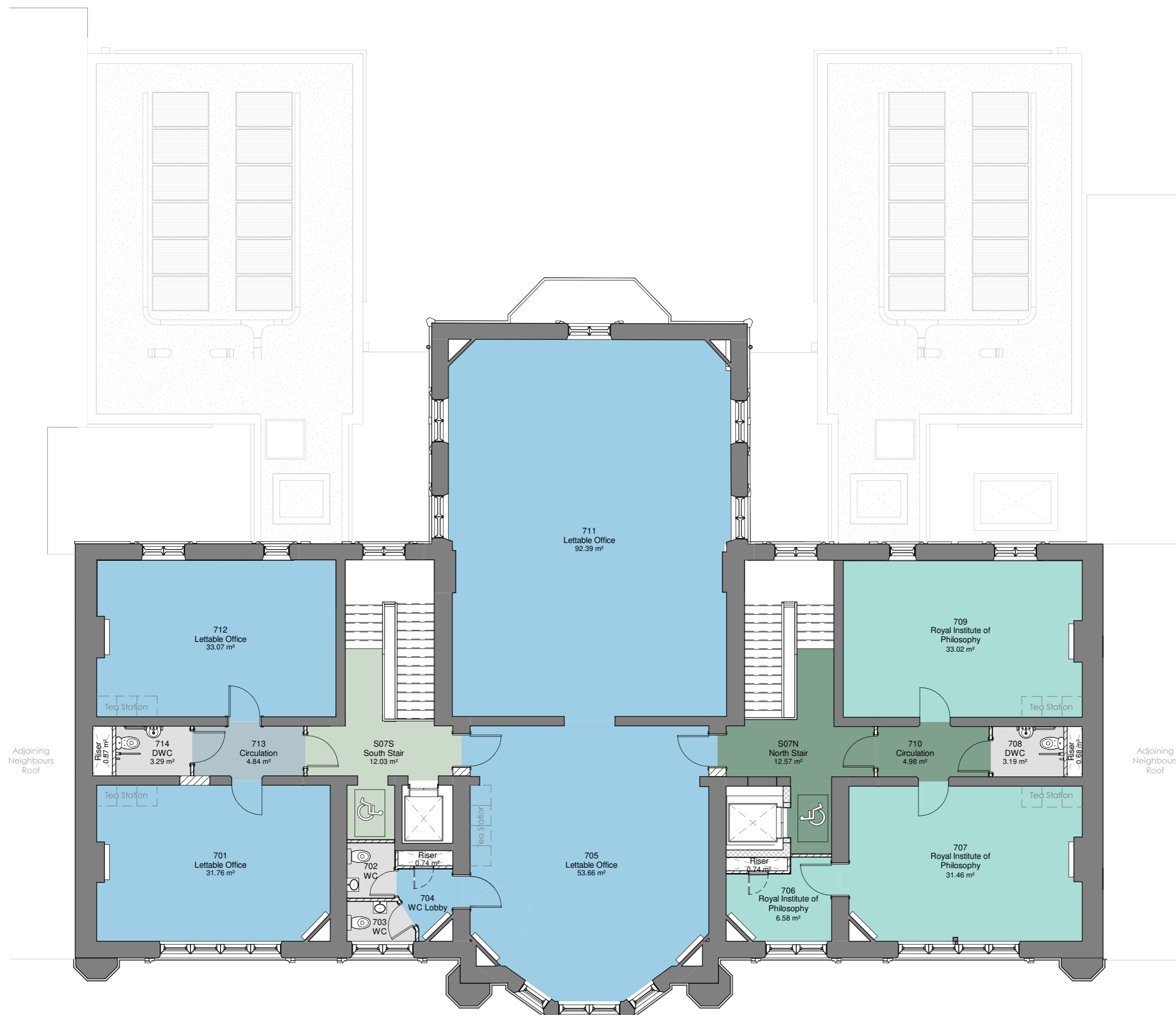

Room Colour Key		Wall Colour Key	
[Light Blue Box]	Circulation (Letting)	[Dark Grey Box]	Existing Fabric
[Medium Blue Box]	Circulation (Library)	[Dark Grey Box with Dashed Line]	Existing Fabric- Doors to be retained and locked shut.
[Light Green Box]	Circulation (shared)	[Hatched Box]	New Construction
[Light Blue Box]	Office (Letting)	[Cross-hatched Box]	Adjoining properties, highlighted by cross hatch- shown indicatively to provide context.
[Light Green Box]	Office (Library)	[Dark Grey Box]	Below Ground- shown indicatively to provide context.
[Light Grey Box]	Sanitary		

REV	DATE	DESCRIPTION
P09	2020-03-09	Drawing updated for Planning, scheme adaptation submission.
P08	2020-02-04	Room numbers altered to suit latest plan changes.
P07	2020-01-31	Plans altered following instructed design change.
P06	2019-12-10	Dividing wall and doors within central core removed on levels 6 & 7, as agreed with Approved Building Control Inspector.
P05	2019-11-06	Toilets and tea stations to central core updated.
P04	2019-10-28	Drawings issued for Planning
P03	2019-08-22	GA plans updated in line with latest client requests.
P02	2019-08-05	Drawings issued as frozen following client workshop
P01	2019-07-16	WC's Updated to Salus Comments. South extension updated to show archive only storage. Gallery on Level 5 updated to David Wykes comments.

ORIGINATOR REF: 8555



**CPMG Architects Ltd**  
 Nottingham 23 Warser Gate, Nottingham, NG1 1NU tel: 0115 958 9500  
 London 31/35 Kirby Street, London, EC1N 8TE tel: 0207 492 1805  
 Birmingham The Lewis Building 35 Bull Street Birmingham B4 6EQ  
 enquiries@cpmg-architects.com  
 www.cpmg-architects.com

PROJECT

**Dr Williams's Library  
 Library Building**

DRAWING TITLE

**FLOOR PLANS  
 Proposed GA Plan - Level 07**

DRAWING PURPOSE

**PRELIMINARY**

DRAWN BY	DATE	CHK'D BY	SCALE	MEDIA
HW	2019-06-26	CW	1 : 100	A2

PROJECT - ORIGINATOR - ZONE - LEVEL - TYPE - ROLE - NUMBER REVISION

**W82-CPM-Z1-07-DR-A-20107 P09**

Drawing based on survey information, Revit model and CAD drawings produced by City Survey's and Survey Hub, refer to below files. CPMG cannot be held responsible for any discrepancies within the original Revit survey or CAD drawings.  
 - 10410E\_R (City Surveys)  
 - CSDr 000765-DWL-SU-DRG-0001-A01.rvt (City Surveys)  
 - 3916\_Dr Williams Library\_3D Model (Survey Hub)

Copyright of CPMG Architects Limited 2019. All rights reserved. No part of this publication may be reproduced, stored in any retrieval system or transmitted in any form or by any means without prior permission of CPMG Architects Limited. Do not scale from drawing for Construction or Setting-out purposes, use figured dimensions only. All dimensions to be checked on site.  
 ISO 9001: 2015 Quality Management  
 ISO 14001: 2015 Environmental Management  
 PAS 1192-2: 2013 Building Information Modelling

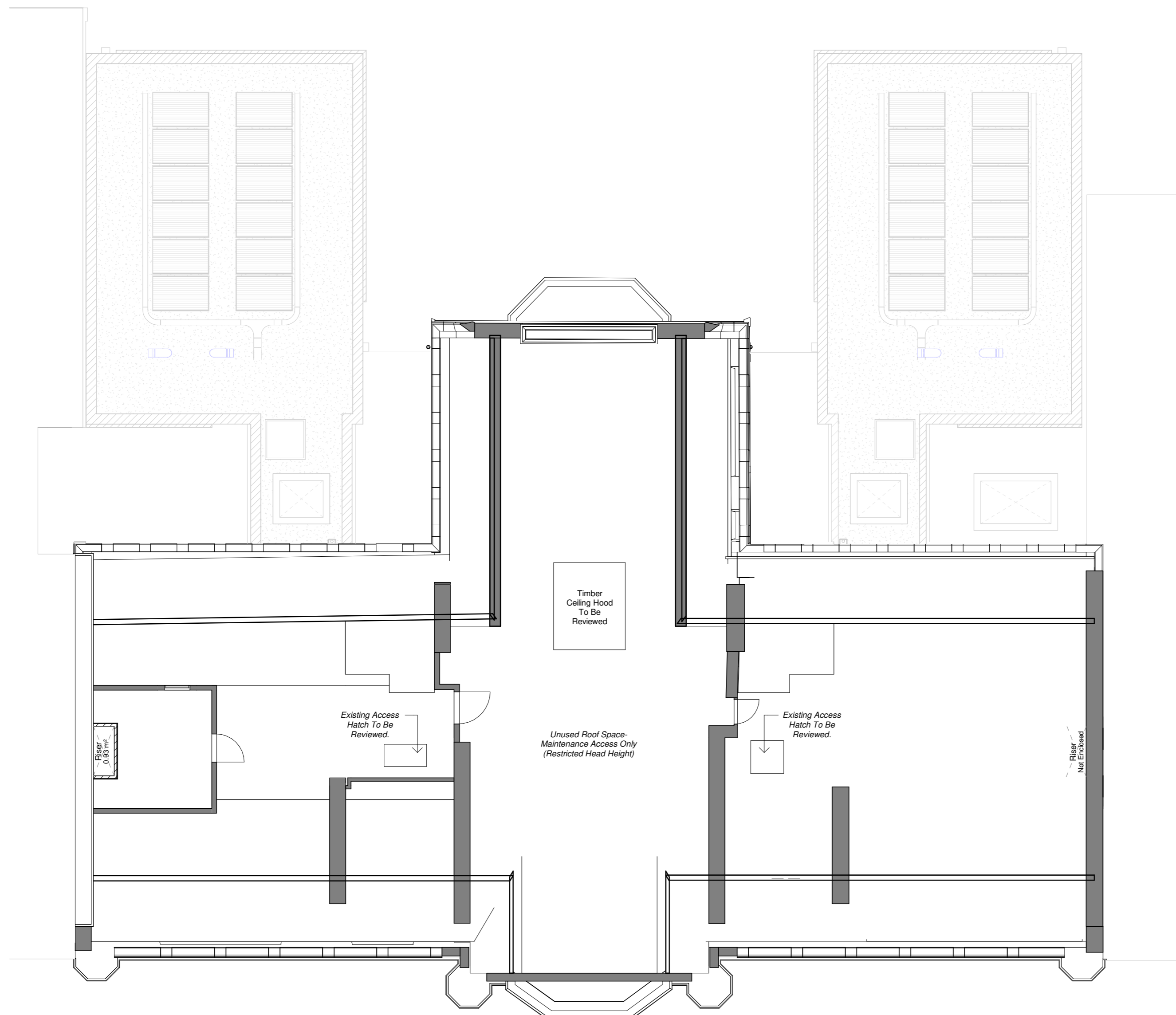

Room Colour Key

Wall Colour Key

- Existing Fabric
- Existing Fabric- Doors to be retained and locked shut.
- New Construction
- Adjoining properties, highlighted by cross hatch- shown indicatively to provide context.
- Below Ground- shown indicatively to provide context.

REV	DATE	DESCRIPTION
P06	2020-03-09	Drawing updated for Planning, scheme adaptation submission.
P05	2020-01-31	Plans altered following instructed design change.
P04	2019-10-28	Drawings issued for Planning
P03	2019-08-22	GA plans updated in line with latest client requests.
P02	2019-08-05	Drawings issued as frozen following client workshop
P01	2019-07-16	WC's Updated to Salus Comments. South extension updated to show archive only storage. Gallery on Level 5 updated to David Wykes comments.

ORIGINATOR REF: 8555



**CPMG Architects Ltd**  
**Nottingham** 23 Warser Gate, Nottingham, NG1 1NU tel: 0115 958 9500  
**London** 31/35 Kirby Street, London, EC1N 8TE tel: 0207 492 1805  
**Birmingham** The Lewis Building 35 Bull Street Birmingham B4 6EQ  
 enquiries@cpmg-architects.com  
 www.cpmg-architects.com

PROJECT

**Dr Williams's Library**  
**Library Building**

DRAWING TITLE

**FLOOR PLANS**  
**Proposed GA Plan - Level 08 (Roof Space)**

DRAWING PURPOSE

**PRELIMINARY**

DRAWN BY	DATE	CHK'D BY	SCALE	MEDIA
HW	2019-06-26	CW	1 : 100	A2

PROJECT - ORIGINATOR - ZONE - LEVEL - TYPE - ROLE - NUMBER REVISION

**W82-CPM-Z1-08-DR-A-20108** **P06**

Drawing based on survey information, Revit model and CAD drawings produced by City Survey's and Survey Hub, refer to below files. CPMG cannot be held responsible for any discrepancies within the original Revit survey or CAD drawings.  
 - 10410E\_R (City Surveys)  
 - CSDr 000765-DWL-SU-DRG-0001-A01.rvt (City Surveys)  
 - 3916\_Dr Williams Library\_3D Model (Survey Hub)

Copyright of CPMG Architects Limited 2019. All rights reserved. No part of this publication may be reproduced, stored in any retrieval system or transmitted in any form or by any means without prior permission of CPMG Architects Limited. Do not scale from drawing for Construction or Setting-out purposes, use figured dimensions only. All dimensions to be checked on site.  
 ISO 9001: 2015 Quality Management  
 ISO 14001: 2015 Environmental Management  
 PAS 1192-2: 2013 Building Information Modelling