



Proposed GA Elevation - Front  
1 : 100

Proposed GA Section - Lightwell  
1 : 100

01 Replacement metal stair feeding Level 1, PPC Black. Railings altered to suit.

02 Existing window removed, new timber door and associated ramp. New door to mirror North wing entrance.

03 New cast iron soil stack, PPC black.

04 Chimney stack to be rebuilt / stabilised depending on structural integrity.

05 New Welsh slate roof tiles in keeping with Donaldson building specification.

06 Existing Cast Iron RWP to be retained, and made good.

07 Existing ramp, and associated brick extension at level 1 removed and replaced with new ramp and brick infill.

Drawing based on survey information, Revit model and CAD drawings produced by City Survey's and Survey Hub, refer to below files. CPMG cannot be held responsible for any discrepancies within the original Revit survey or CAD drawings.

- 10410E\_R (City Surveys)
- CSDr 000765-DWL-SU-DRG-0001-A01.rvt (City Surveys)
- 3916\_Dr Williams Library\_3D Model (Survey Hub)

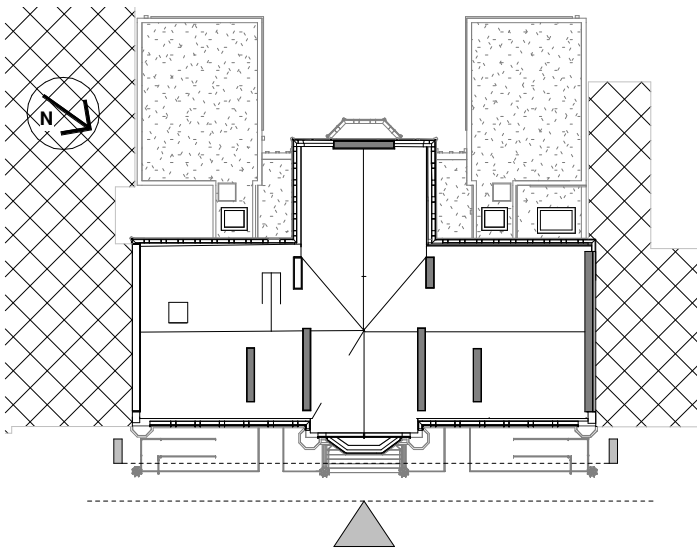

P04	2020-03-06	Drawing updated for Planning, scheme adaptation submission.
P03	2019-11-08	Planning Issue
P02	2019-10-28	Drawings issued for Planning
P01	2019-08-30	Elevation updated in line with latest plan changes.

REV	DATE	DESCRIPTION
-----	------	-------------

ORIGINATOR REF: 8555



**CPMG Architects Ltd**  
**Nottingham** 23 Warser Gate, Nottingham, NG1 1NU tel: 0115 958 9500  
**London** 31/35 Kirby Street, London, EC1N 8TE tel: 0207 492 1805  
**Birmingham** The Lewis Building 35 Bull Street Birmingham B4 6EQ  
enquiries@cpmg-architects.com  
www.cpmg-architects.com

PROJECT

**Dr Williams's Library**  
**Library Building**

DRAWING TITLE

**ELEVATIONS**  
**Proposed GA Elevation - Front**

DRAWING PURPOSE

**PRELIMINARY**

DRAWN BY	DATE	CHK'D BY	SCALE	MEDIA
HW	2019-07-12	AP	As indicated	A2

PROJECT - ORIGINATOR - ZONE - LEVEL - TYPE - ROLE - NUMBER

**W82-CPM-Z1-ZZ-DR-A-20401** **P04**

Copyright of CPMG Architects Limited 2019. All rights reserved. No part of this publication may be reproduced, stored in any retrieval system or transmitted in any form or by any means without prior permission of CPMG Architects Limited. Do not scale from drawing for Construction or Setting-out purposes, use figured dimensions only. All dimensions to be checked on site.

ISO 9001: 2015 Quality Management  
ISO 14001: 2015 Environmental Management  
PAS 1192-2: 2013 Building Information Modelling



Proposed GA Elevation - Rear

1 : 100

01	Replacement metal stair feeding Level 1. Railings altered to suit.	02	New entrance ramp, historic railings to be replicated and painted black to match.	03	Inverted roof construction, paving slabs and gravel edge finish.	04	Chimney stack to be rebuilt / stabilised depending on structural integrity.	05	Non-original windows infilled with reclaimed bricks with slate edge detail to demark opening location.	06	New brick construction. Brick type to be selected following existing brickwork cleaning.	07	New solid metal door PPC Black.
08	New cast aluminium rainwater pipe, hopper and overflow. PPC black.	09	New aluminium weir/chute overflow. PPC black.	10	New archive extension, opalescent reflective glazed rainscreen cladding.	11	Aluminium parapet coping, PPC colour tbc.	12	New Welsh slate roof tiles in keeping with Donaldson original specification.	13	Existing Cast Iron RWP to be retained, and made good.	14	Existing Cast Iron RWP altered to discharge onto extension roof. Retained brackets and pipe to be made good.

Drawing based on survey information, Revit model and CAD drawings produced by City Survey's and Survey Hub, refer to below files. CPMG cannot be held responsible for any discrepancies within the original Revit survey or CAD drawings.

- 10410E\_R (City Surveys)
- CSDr 000765-DWL-SU-DRG-0001-A01.rvt (City Surveys)
- 3916\_Dr Williams Library\_3D Model (Survey Hub)

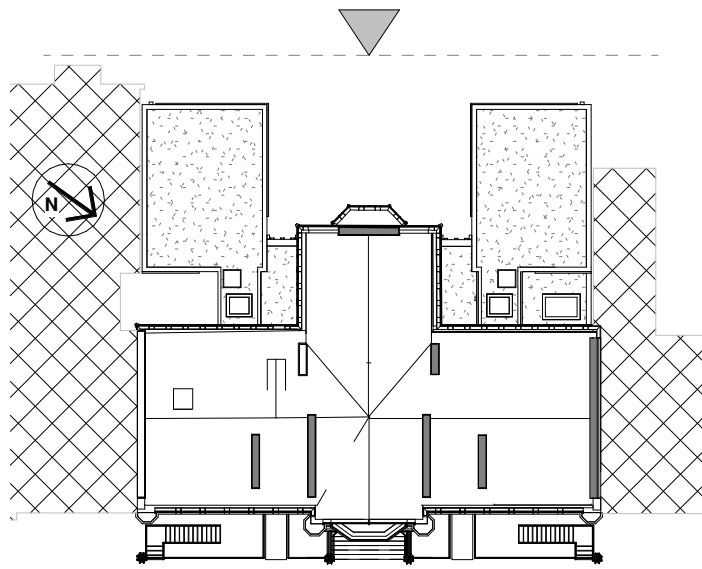

P04	2020-03-09	Drawing updated for Planning, scheme adaptation submission.
P03	2019-11-08	Planning Issue
P02	2019-10-28	Drawings issued for Planning
P01	2019-08-30	Elevation updated in line with latest plan changes.

REV	DATE	DESCRIPTION
-----	------	-------------

ORIGINATOR REF: 8555



ARCHITECTURE & INTERIOR DESIGN  
People, Purpose, Place

CPMG Architects Ltd

**Nottingham** 23 Warser Gate, Nottingham, NG1 1NU tel: 0115 958 9500  
**London** 31/35 Kirby Street, London, EC1N 8TE tel: 0207 492 1805  
**Birmingham** The Lewis Building 35 Bull Street Birmingham B4 6EQ  
enquiries@cpmg-architects.com  
www.cpmg-architects.com

PROJECT

Dr Williams's Library  
Library Building

DRAWING TITLE

ELEVATIONS

Proposed GA Elevation - Rear

DRAWING PURPOSE

PRELIMINARY

DRAWN BY	DATE	CHK'D BY	SCALE	MEDIA
HW	2019-07-12	AP	As indicated	A2
PROJECT - ORIGINATOR - ZONE - LEVEL - TYPE - ROLE - NUMBER				REVISION

W82-CPM-Z1-ZZ-DR-A-20402

P04

Copyright of CPMG Architects Limited 2019. All rights reserved. No part of this publication may be reproduced, stored in any retrieval system or transmitted in any form or by any means without prior permission of CPMG Architects Limited. Do not scale from drawing for Construction or Setting-out purposes, use figured dimensions only. All dimensions to be checked on site.

ISO 9001: 2015 Quality Management  
ISO 14001: 2015 Environmental Management  
PAS 1192-2: 2013 Building Information Modelling

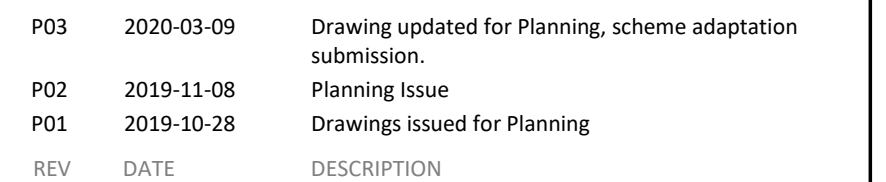

**cpmg** ARCHITECTURE & INTERIOR DESIGN  
*People, Purpose, Place*

**Nottingham** 23 Warser Gate, Nottingham, NG1 1NU tel: 0115 958 9500  
**London** 31/35 Kirby Street, London, EC1N 8TE tel: 0207 492 1805  
**Birmingham** The Lewis Building 35 Bull Street Birmingham B4 6EQ  
 enquiries@cpmg-architects.com  
 www.cpmg-architects.com

Dr Williams's Library  
Library Building

## ELEVATIONS

### Proposed GA Elevation - Elevation A

## PRELIMINARY

W82-CPM-Z1-ZZ-DR-A-20403	P03
--------------------------	-----

Copyright of CPMG Architects Limited 2019. All rights reserved. No part of this publication may be reproduced, stored in any retrieval system or transmitted in any form or by any means without prior permission of CPMG Architects Limited. Do not scale from drawing for Construction or Setting-out purposes, use figured dimensions only. All dimensions to be checked on site.

ISO 9001: 2015 Quality Management  
ISO 14001: 2015 Environmental Management  
PAS 1192-2: 2013 Building Information Modelling



01	Replacement metal stair feeding Level 1. Railings altered to suit.	02	New entrance ramp, historic railings to be replicated and painted black to match.	03	Inverted roof construction, paving slabs and gravel edge finish.	04	Chimney stack to be rebuilt / stabilised depending on structural integrity.	05	Non-original windows infilled with reclaimed bricks with slate edge detail to demark opening location.	06	New brick construction. Brick type to be selected following existing brickwork cleaning.	07	New solid metal door PPC Black.
08	New cast aluminium rainwater pipe, hopper and overflow. PPC black.	09	New aluminium weir/chute overflow. PPC black.	10	New archive extension, opalescent reflective glazed rainscreen cladding.	11	Aluminium parapet coping, PPC colour tbc.	12	New Welsh slate roof tiles in keeping with Donaldson original specification.	13	Existing Cast Iron RWP to be retained, and made good.	14	Existing Cast Iron RWP altered to discharge onto extension roof. Retained brackets and pipe to be made good.

Drawing based on survey information, Revit model and CAD drawings produced by City Survey's and Survey Hub, refer to below files. CPMG cannot be held responsible for any discrepancies within the original Revit survey or CAD drawings.

- 10410E\_R (City Surveys)
- CSDr 000765-DWL-SU-DRG-0001-A01.rvt (City Surveys)
- 3916\_Dr Williams Library\_3D Model (Survey Hub)



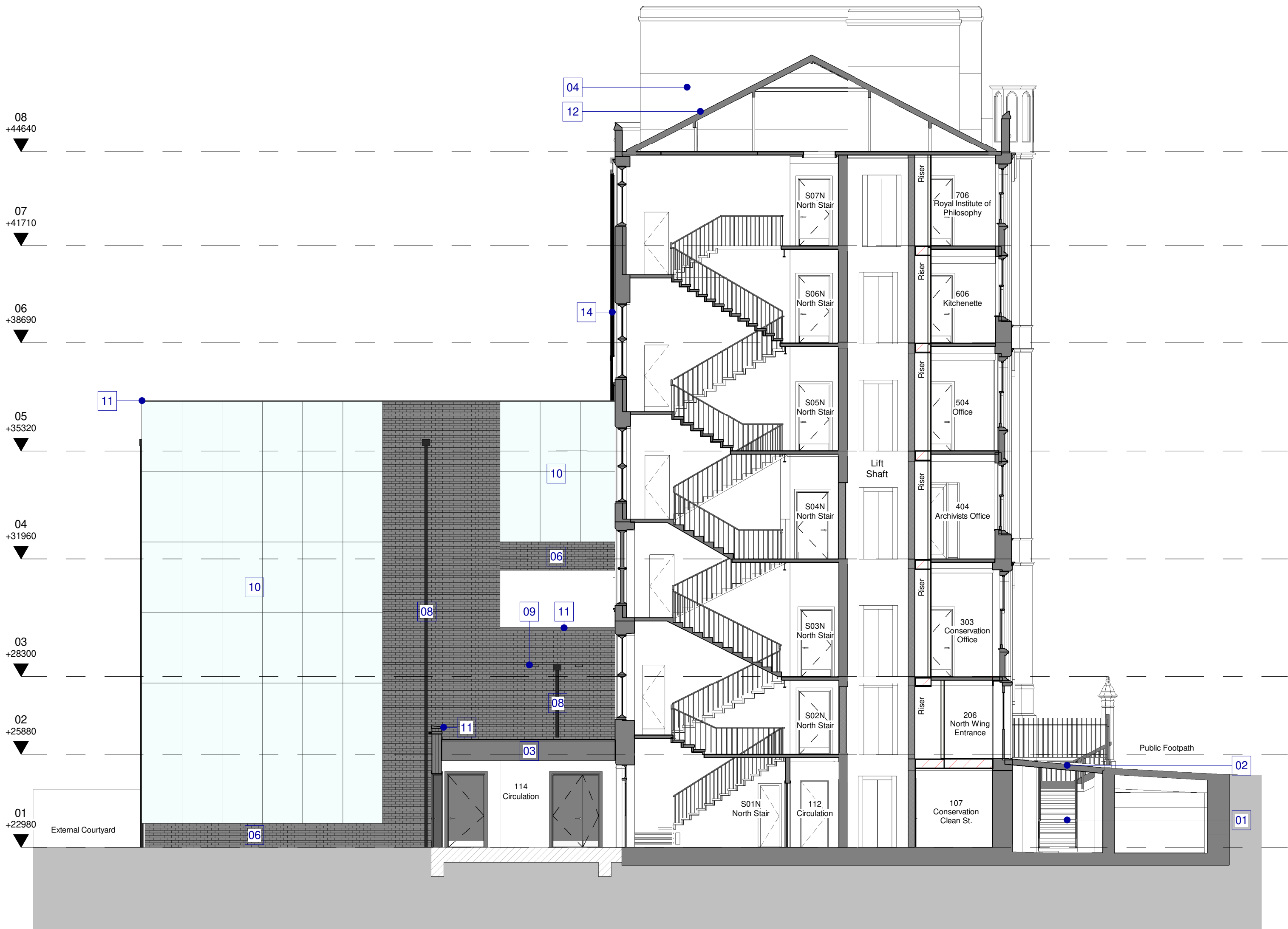

Proposed Elevations - Elevation B  
1 : 100

- |    |  |    |   |    |  |    |   |    |  |    |  |    |  |
|----|--|----|---|----|--|----|---|----|--|----|--|----|--|
| 01 | Replacement metal stair feeding Level 1. Railings altered to suit. | 02 | New entrance ramp, historic railings to be replicated and painted black to match. | 03 | Inverted roof construction, paving slabs and gravel edge finish.         | 04 | Chimney stack to be rebuilt / stabilised depending on structural integrity. | 05 | Non-original windows infilled with reclaimed bricks with slate edge detail to demark opening location. | 06 | New brick construction. Brick type to be selected following existing brickwork cleaning. | 07 | New solid metal door PPC Black.  |
| 08 | New cast aluminium rainwater pipe, hopper and overflow. PPC black. | 09 | New aluminium weir/chute overflow. PPC black.                                     | 10 | New archive extension, opalescent reflective glazed rainscreen cladding. | 11 | Aluminium parapet coping, PPC colour tbc.                                   | 12 | New Welsh slate roof tiles in keeping with Donaldson original specification.                           | 13 | Existing Cast Iron RWP to be retained, and made good.                                    | 14 | Existing Cast Iron RWP altered to discharge onto extension roof. Retained brackets and pipe to be made good. |

Drawing based on survey information, Revit model and CAD drawings produced by City Survey's and Survey Hub, refer to below files. CPMG cannot be held responsible for any discrepancies within the original Revit survey or CAD drawings.

- 10410E\_R (City Surveys)
- CSDr 000765-DWL-SU-DRG-0001-A01.rvt (City Surveys)
- 3916\_Dr Williams Library\_3D Model (Survey Hub)

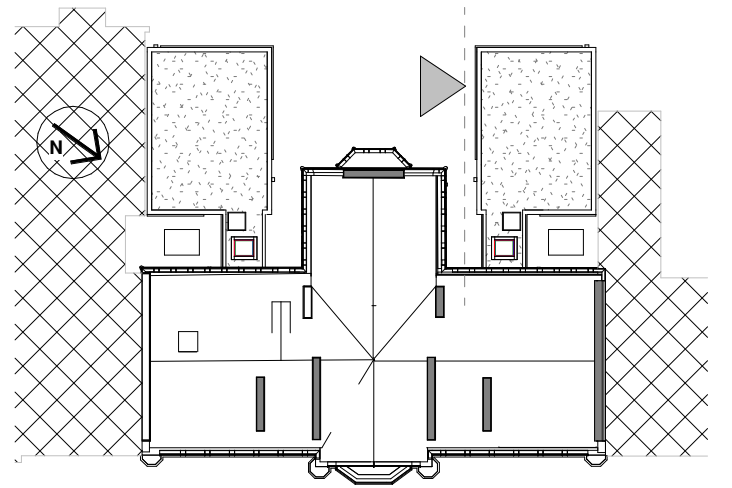

P03	2020-03-09	Drawing updated for Planning, scheme adaptation submission.
P02	2019-11-08	Planning Issue
P01	2019-10-28	Drawings issued for Planning
REV	DATE	DESCRIPTION

ORIGINATOR REF: 8555



ARCHITECTURE & INTERIOR DESIGN  
People, Purpose, Place

#### CPMG Architects Ltd

**Nottingham** 23 Warser Gate, Nottingham, NG1 1NU tel: 0115 958 9500  
**London** 31/35 Kirby Street, London, EC1N 8TE tel: 0207 492 1805  
**Birmingham** The Lewis Building 35 Bull Street Birmingham B4 6EQ  
enquiries@cpmg-architects.com  
www.cpmg-architects.com

#### PROJECT

### Dr Williams's Library Library Building

#### DRAWING TITLE

#### ELEVATIONS

#### Proposed GA Elevation - Elevation B

#### DRAWING PURPOSE

#### PRELIMINARY

DRAWN BY	DATE	CHK'D BY	SCALE	MEDIA
SV	2019-10-28	HW	As indicated	A2
PROJECT - ORIGINATOR - ZONE - LEVEL - TYPE - ROLE - NUMBER				REVISION

W82-CPM-Z1-ZZ-DR-A-20404

P03

Copyright of CPMG Architects Limited 2019. All rights reserved. No part of this publication may be reproduced, stored in any retrieval system or transmitted in any form or by any means without prior permission of CPMG Architects Limited. Do not scale from drawing for Construction or Setting-out purposes, use figured dimensions only. All dimensions to be checked on site.

ISO 9001: 2015 Quality Management  
ISO 14001: 2015 Environmental Management  
PAS 1192-2: 2013 Building Information Modelling