

Refer to Planning Drawings P008, P009, P010 for details of proposed demolition, removal and alteration.

3 Key Plan.  
P018 Scale - 1 : 500

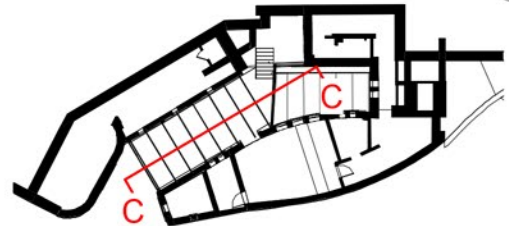

- 2no existing windows to be carefully removed to form new arched opening to allow access onto new First Floor.
- Windows, bricks and cills to be stored for reuse.
- Brick arch and jambs of new opening to match existing details adjacent.

Refer to drawing P023 for additional information.

New glazed roof spanning between new parapet walls

04  
P024

Existing walls built up in facing bricks to match existing to create new parapets

Existing brick eaves corbel details retained

New glazed screen with polyester powder coated aluminium mullions and transoms and top hung opening fanlights for through ventilation

Dining Area

01\_FF  
83800

New glazed roof at Lower Level

New automated entrance sliding door (single glazing)

New reception desk

Entrance Foyer

00\_GF  
80190

1 Proposed Section C-C  
P018 Scale - 1 : 50

Notes:

- All drawings are subject to Planning and Building Control consent.
- The details shown are for design intent purposes only and are subject to further design development with suppliers and sub-contractors
- Proposals subject to consultation and approval from Local Authority Building Control or an Approved Inspector
- All setting out dimensions should be checked on-site prior to construction and any discrepancies and/or omissions should be reported to the Architect immediately



Drawn By: NT  
Date: 17.12.2019  
Checked: LV  
Date: 17.12.2019

Rev.	Date	Details
A	11/03/20	Detail references added.

LV MD  
Drawn | Chkd

Issued for: PLANNING

Project/Client: Air Studios Lyndhurst

Project Number: 19019

Drawing: Proposed Sections C-C

Scale: As indicated@A3

Dwg No: P018

Rev: A

**BrightSPACE**  
architects

27 Glasshouse Studios, Fryem Court Road, Fordingbridge, Hampshire, SP6 1QX  
T: (01425) 655806/653639  
www.brightspacearchitects.com

© BrightSpace Architects Ltd. Contractors must work only to agreed dimensions which are to be checked on site. Registered Office: 17 Northway Rd, Pennington, Lyndhurst, Hampshire, SO41 6DQ. Registered Number: 1278808.