

This drawing shall not be scaled.  
Work from the dimensions shown in the drawing or given in relevant specifications

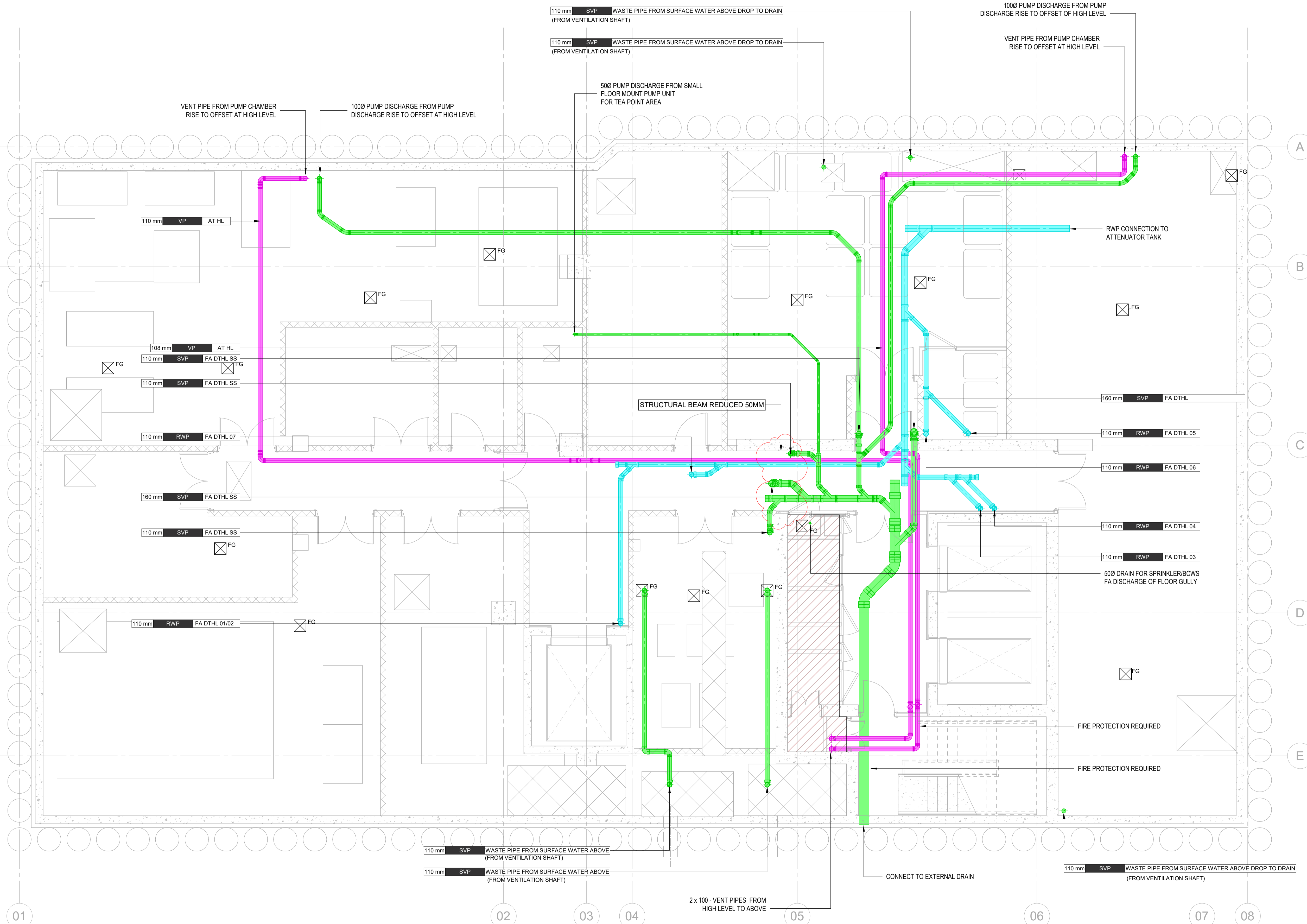

**CDM Regulations:**  
In addition to any information included in this drawing or the model from which it is derived, refer also to the project CDM Risk Register for information on residual risks.

**General Notes:**

- The drawing does not necessarily show all the information needed to interpret the design intent or the construction details.
- The drawing contains information from more than one source and must be read in conjunction with all relevant specifications.
- Any apparent drafting errors and differences between other drawings and specifications shall be brought to our attention.

- Project Notes:**
- SANITARY PLUMBING NOTES:**
- THESE DRAWINGS SHALL BE READ FOR PUBLIC HEALTH SERVICES ONLY AND IN CONJUNCTION WITH THE LATEST STRUCTURAL, ARCHITECTURAL, MECHANICAL AND ELECTRICAL SPECIFICATIONS. THE PUBLIC HEALTH SERVICES INSTALLATIONS SHALL COMPLY WITH THE REQUIREMENTS OF BS EN 12056 PART 1-3:2000, THE BUILDING REGULATIONS PART H, THE WATER SUPPLY (WATER FITTINGS) REGULATIONS 1999, THE INSTITUTE OF PLUMBING - PLUMBING ENGINEERING SERVICES DESIGN GUIDE AND ALL MANUFACTURERS RECOMMENDATIONS.
  - HDPE SOIL PIPEWORK & FITTINGS FROM SHALL COMPLY WITH BS EN 1519 OR BRITISH BOARD OF AGREEMENT AND SHALL BE JOINTED WITH ELECTRO-FUSION WELDED JOINTS.
  - DRAINAGE PIPEWORK AND FITTINGS THROUGHOUT THE BASEMENT AND WITHIN THE RETAIL UNIT SHALL BE IN LIGHTWEIGHT CAST IRON TO BS EN 877, WITH BRITISH BOARD OF AGREEMENT CERTIFICATE.
  - ACCESS SHALL BE PROVIDED AT THE END OF EACH HORIZONTAL RUN AND EVERY CHANGE IN DIRECTION. ACCESS DOORS SHALL BE PROVIDED TO ALL VERTICAL STACKS DROPPING ON EACH FLOOR. ACCESS HEIGHTS SHALL BE 1200MM AFFL TO CENTRE LINE OF ACCESS DOOR. WHERE STUB STACKS ARE USED, ACCESS SHALL BE TAKEN ABOVE THE HEIGHT OF THE SPILL OVER LEVEL TO THE RELEVANT APPLIANCE.
  - WHERE PIPEWORK PASSES THROUGH FIRE COMPARTMENT WALLS & FLOORS, SUITABLE INTUMESCENT FIRE SLEEVES SHALL BE USED.
  - EXPANSION OF HDPE VERTICAL STACKS IS TO BE CONTROLLED VIA THE 'LOCK UP' GUIDE RAIL SYSTEM METHOD IN ACCORDANCE WITH MANUFACTURERS RECOMMENDATIONS.
  - FALLS ON SOIL WASTE AND VENT PIPES SHALL NOT FALL BELOW THE MINIMUM STATED IN BS EN 12056-2:2000 GRAVITY DRAINAGE INSIDE BUILDINGS - PART 2: SANITARY PIPEWORK LAYOUT AND CALCULATION.
  - PIPEWORK TO BE FIXED AT REGULAR INTERVALS AND IN ACCORDANCE WITH MANUFACTURER'S RECOMMENDATIONS.
  - CROSS VENTS TO BE A MINIMUM OF 100MM DIAMETER. ALL TACKS TO BE 100MM DIAMETER UNLESS NOTED OTHERWISE.
  - FOR DETAILS OF INTERNAL SANITARY PLUMBING LAYOUTS TO APARTMENTS REFER TO THE PLUMBING APARTMENT LAYOUT DRAWINGS.
  - UNLESS NOTED OTHERWISE ALL STACKS DROP F/A T/B & VENT PIPES RISE F/B T/A.
  - ALL FCU CONDENSATE TO DISCHARGE INTO HEPVO TRAPS. FOR CONNECTION DETAILS REFER TO HIGH LEVEL MECHANICAL DRAWING.
  - DRAINAGE FROM BALCONY/WINTER GARDEN TO BE DETAILED BY ARCHITECT.

T02	STAGE 3 ADDENDUM	CG	BG	LK	12/19
T01	STAGE 3	CG	BG	LK	11/19

**REVISIONS:**



**ARCHITECT:**  
Stiff + Trevillion  
16 Woodfield Road  
London  
W9 2BE

**CLIENT:**  
LBS Properties  
9 Berkeley Street  
London  
W1J 8DW

**PROJECT TITLE:**  
Brill Place

**DRAWING TITLE:**  
Public Health Services  
Above Ground Drainage  
Basement Level

**Stage 3**

<b>PERSON RESPONSIBLE FOR:</b>		
Design: CG	Review: BG	Authorising Issue: LK
Project No: 0209592	Date: Issue Date	Scale @ A1: 1 : 50 @ A1
<b>DRAWING NUMBER:</b> 0209592-HL-XX-B1-GA-P-523-0000		Revision: T02