

LOCATION PLAN

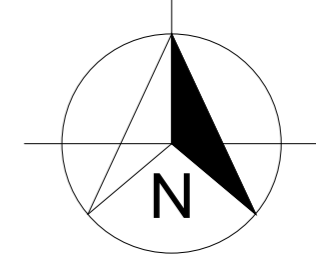
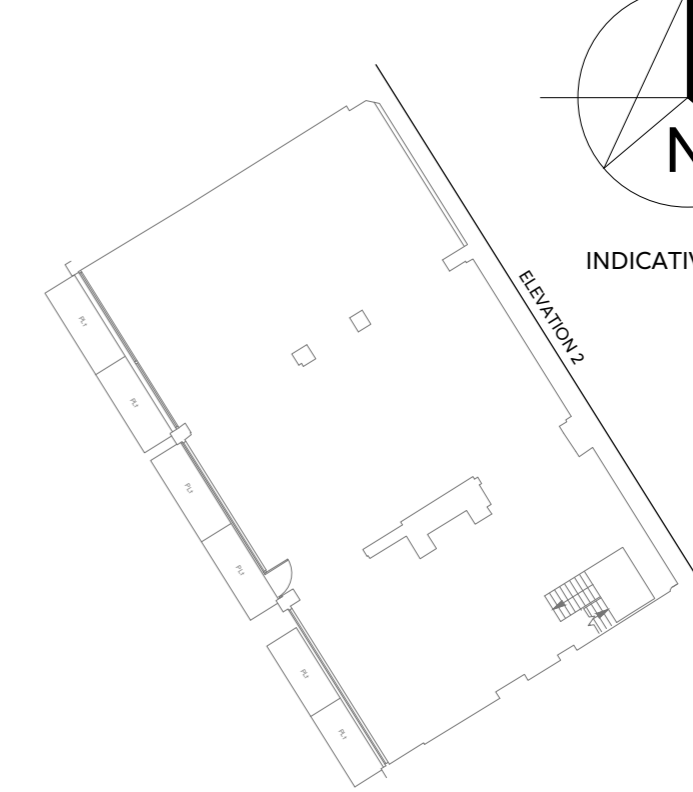

INDICATIVE ONLY

NOTES

- 1) ALL DIMENSIONS TO BE CHECKED ON SITE AND NOT SCALED FROM THIS DRAWING.
- 2) HOLLIS SHALL BE INFORMED IN WRITING OF ANY DISCREPANCIES.
- 3) ALL DIMENSIONS ARE IN METRES ONLY.
- 4) ALL LEVELS ARE BASED ON AN ARBITRARY DATUM.

KEY

— PROPOSED

ELEVATION/SECTION SYMBOLS

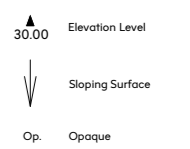

REVISIONS

REV.	DATE	AMENDMENTS	INITIAL

THIS DRAWING IS FOR THE FOLLOWING PURPOSE ONLY:
 PRELIMINARY TENDER CONSTRUCTION
 SKETCH MEASURED SURVEY CONTRACT

TITLE

PROPOSED REAR ELEVATION

CLIENT
 Great Portland Estates plc
 33 Cavendish Square
 London
 W1G 0PW

PROJECT NAME
 184 - 186
 Tottenham Court Road
 London
 W1T 7PG

HOLLIS 
 140 London Wall
 London
 EC2Y 5DN

T +44 20 7622 9555
 W hollisglobal.com

DATE	15.11.2019	DRAWN BY	AMB
SCALE	1:100	CHECKED	VG
PROJECT	81732	ORIGINATOR	HLS
		VOLUME/ ZONE/REGD	02
		LEVEL	ZZ
		FILE TYPE	M2
DISCIPLINE/ ROLE	G	NUMBER	10450
		STATUS	A7
		REVISION	01

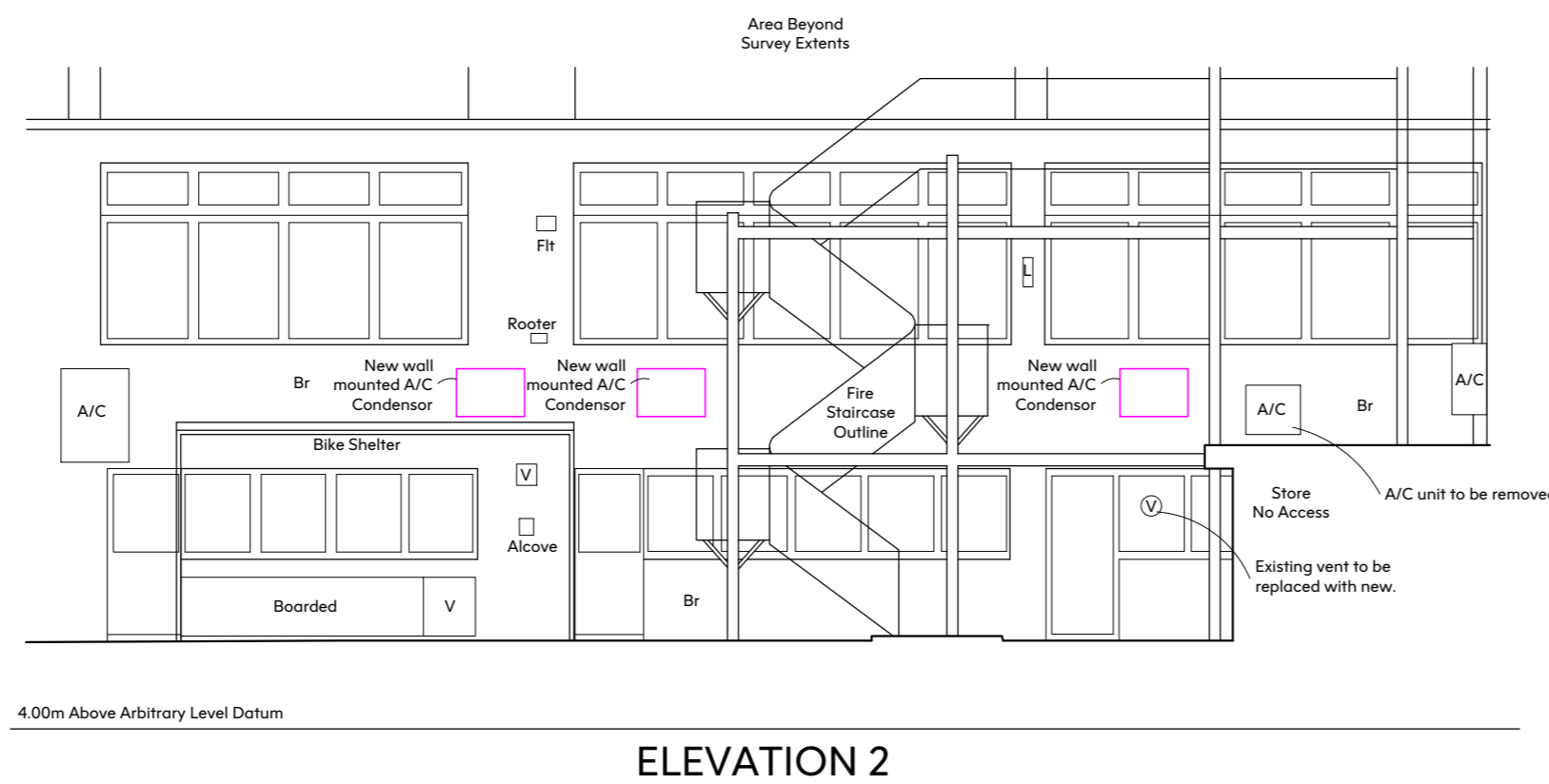

4.00m Above Arbitrary Level Datum

ELEVATION 2

