

revision / date / amendments	First Issue
- / 26/01/18 /	- Window numbers updated in line with Window schedule.
A / 01/03/18 /	
B / 23/03/18 /	1. Tender Addendum [1], indication of 4 post truss fixed at stage level for integrated automatic retractable acoustic baffles and integrated lighting rig. 2. Tender Addendum [2], New AHU + Attenuator over stage to be hung to existing relocated secondary beams in Flytower.
C / 12/04/18 /	- Window and Door number updated Listed Building Application
D / 01/06/18 /	1. Indication of 4 post truss fixed at stage level for integrated automatic retractable acoustic baffles and integrated lighting rig. 2. New AHU + Attenuator over stage to be hung to existing relocated secondary beams in Flytower.
E / 05/07/18 /	- Updated stage 4 fit out and kitchen layouts.
F / 31/07/18 /	- L1, Cold Store size Increased - L2, Combination oven moved for door clearance - L4, Alteration to ventilation Strategy// Wine coolers and storage moved - L5, Acoustic door added - L6, Basement Floor Ventilation routed to RF-01 - L7, New Sash Windows to Facade - L2, Louver location added for Ventilation First floor Plant Room - Colour coding added to revised drawing Rev F
G / 15/08/18 /	
H / 29/01/19 /	Retrospective Planning for Dome Propping up works, Ref: 2019/0695/L
I / 29/05/19 /	Proposed Dome Truss LBC Application
J / 12/07/19 /	Proposed Dome LBC Application for 1. Permanent Dome Truss. 2. Dome Front Pier PFCs.
K / 30/10/19 /	1. Following review of PFC location, PFCs to be chased into front piers and concealed. PFC size 400 w x 200 D x 10 T. 2. Replacement of Dome Copper Roof
L / 01/11/19 /	3. Replacement of Dome Copper Roof
M / 11/02/2020	1. Removal and reinstatement of high level H/L. 2. Removal and reinstatement of low level L/L. 3. Removal and reinstatement of walls. 5. Change to consented proposal. Refer to colour coded legend and annotations 1-6.

LEGEND

- Proposed Works
- Existing Building Fabric KOKO nie Camden Palace Theatre (1900)
- Existing Building Fabric Hope & Anchor (approx. 1850)
- Existing Building Fabric Bayham Place (from 1875)
- Existing Modern Building Fabric Bayham Place (from 2004)
- Building Fabric to be demolished
- Demolition of flooring / Elevation / Wall
- Proposed Excavation
- Remove and retain in alternate location
- Retain and protect existing
- Retain, make good, ease and adjusted
- Means of escape Route
- Private Members Route
- Koko Customer Route
- Public Route
- Airfil Route
- Proposed Riser
- Proposed Risers Above
- Room Number
- Door Number
- Window Number
- Hope & Anchor Demise
- Koko Demise
- 1 Bayham Street & 65 Bayham Place Demise
- Blue Roof

11.02.2020

PLANNING
Archer Humphryes Architects

Basement
Central House
142 Central Street
London, United Kingdom
EC1V 8AR
T: +44 (0) 20 7251 8555

project title	KOKO + Hope & Anchor + Bayham Place Camden, London
drawing title	Proposed First Floor Plan
drawing number	AHA/KKG/GA/101
scale	1:100 (A1) 1:300 (A2)
date	13.04.17
drawn	checked
FR/PC	DA
revision	M

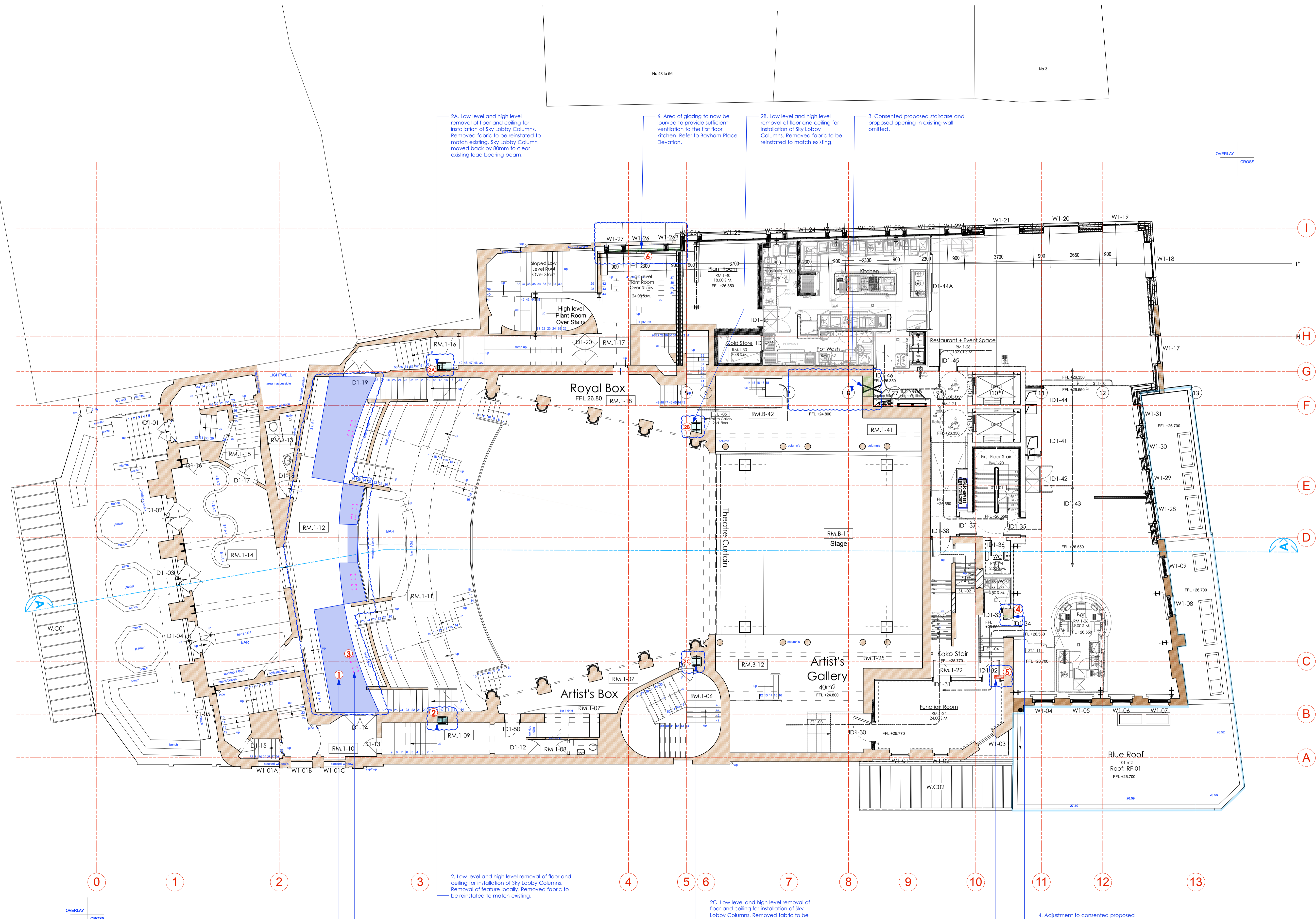

Legend for works under Retrospective application

- Remove and reinstatement of listed fabric at high level (H/L)
- Remove and reinstatement of listed fabric low level (L/L)
- Remove and reinstatement of listed wall.
- Removal of listed wall.
- Temporary Propping up for Dome Truss
- Change from consented proposal