

revision / date / amendments	revision / date / amendments
- / 26/01/18 / - First Issue	- / 26/01/18 / - Indicative sump pump / chamber shown
A / 01/03/18 / 1. Tender Addendum (1). Indication of 4 post truss fixed at stage level for integrated automatic retractable acoustic baffles and integrated lighting rig.	A / 01/03/18 / 1. Tender Addendum (1). Indication of 4 post truss fixed at stage level for integrated automatic retractable acoustic baffles and integrated lighting rig.
B / 23/03/18 / 2. Tender Addendum (2). New AHU + Attenuator over stage to be hung to existing relocated secondary beams in flytower.	B / 23/03/18 / 2. Tender Addendum (2). New AHU + Attenuator over stage to be hung to existing relocated secondary beams in flytower.
C / 12/04/18 / - Window and door numbers updated	C / 12/04/18 / - Window and door numbers updated
D / 03/05/18 / - Door numbers updated in line with Door schedule.	D / 03/05/18 / - Door numbers updated in line with Door schedule.
E / 01/06/18 / - Listed Building Application	E / 01/06/18 / - Listed Building Application
F / 05/07/18 / 1. Indication of 4 post truss fixed at stage level for integrated automatic retractable acoustic baffles and integrated lighting rig.	F / 05/07/18 / 1. Indication of 4 post truss fixed at stage level for integrated automatic retractable acoustic baffles and integrated lighting rig.
G / 31/07/18 / 2. New AHU + Attenuator over stage to be hung to existing relocated secondary beams in flytower.	G / 31/07/18 / 2. New AHU + Attenuator over stage to be hung to existing relocated secondary beams in flytower.
H / 15/08/18 / - Updated stage 4 fit out WCs. Keg store + catering support kitchen layouts.	H / 15/08/18 / - Updated stage 4 fit out WCs. Keg store + catering support kitchen layouts.
I / 22/01/19 / - Proposed Dome Truss LBC Application	I / 22/01/19 / - Proposed Dome Truss LBC Application
J / 29/01/19 / - Retrospective Planning for Dome Propping up works. Ref: 2019/0695/L	J / 29/01/19 / - Retrospective Planning for Dome Propping up works. Ref: 2019/0695/L
K / 29/05/19 / - Proposed Dome Truss LBC Application	K / 29/05/19 / - Proposed Dome Truss LBC Application
L / 12/07/19 / - Proposed Dome LBC Application for 1. Permanent Dome Truss.	L / 12/07/19 / - Proposed Dome LBC Application for 1. Permanent Dome Truss.
M / 30/10/19 / 2. Dome Pier PFCs.	M / 30/10/19 / 2. Dome Pier PFCs.
N / 01/11/19 / 3. Replacement of Dome Copper Roof	N / 01/11/19 / 3. Replacement of Dome Copper Roof
O / 11/02/2020 / 1. Following review of PFC location, PFCs to be chased into front piers and concealed.	O / 11/02/2020 / 1. Following review of PFC location, PFCs to be chased into front piers and concealed.
	2. PFC size 400 w x 200 D x 10 T.
	3. Retrospective Planning for removal of listed fabric around temporary propping up works for Dome Truss.
	4. Retrospective planning application for: 1. Removal and reinstatement of high level H/L.
	2. Removal and reinstatement of low level L/L.
	3. Removal and reinstatement of walls.
	4. Removal of walls.
	5. Change to consented proposal. Refer to colour coded legend and annotations 1-10.

**LEGEND**

- Proposed Works
- Existing Building Fabric KOKO site
- Existing Building Fabric Camden Palace Theatre (1900)
- Existing Building Fabric Hope & Anchor (approx. 1850)
- Existing Building Fabric Bayham Place (from 1875)
- Existing Modern Building Fabric Bayham Place (from 2004)
- Building Fabric to be demolished
- Demolition of Flooring / Elevation / Wall
- Proposed Excavation
- Remove and retain in alternate location
- Retain and protect existing
- Retain, make good, ease and adjusted
- Means of escape Route
- Private Members Route
- Koko Customer Route
- Public Route
- Artist Route
- Proposed Riser
- Proposed Risers Above
- Room Number
- Room Number
- Door Number
- Window Number
- Hope & Anchor Demise
- Koko Demise
- Bayham Street & 65 Bayham Place Demise

11.02.2020

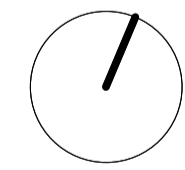

0 1 2 3 4 5 6m

**PLANNING**

Archer Humphries Architects

Basement  
Central House  
142 Central Street  
London, United Kingdom  
EC1V 8AR  
T: +44 (0) 20 7251 8555

project title	KOKO + Hope & Anchor + Bayham Place Camden, London		
drawing title	Proposed Basement Plan	scale	1:100 (A1) 1:300 (A2)
drawing number	AHA/KKC/GA/099	drawn	checked
		FR/PC	DA
		revision	0

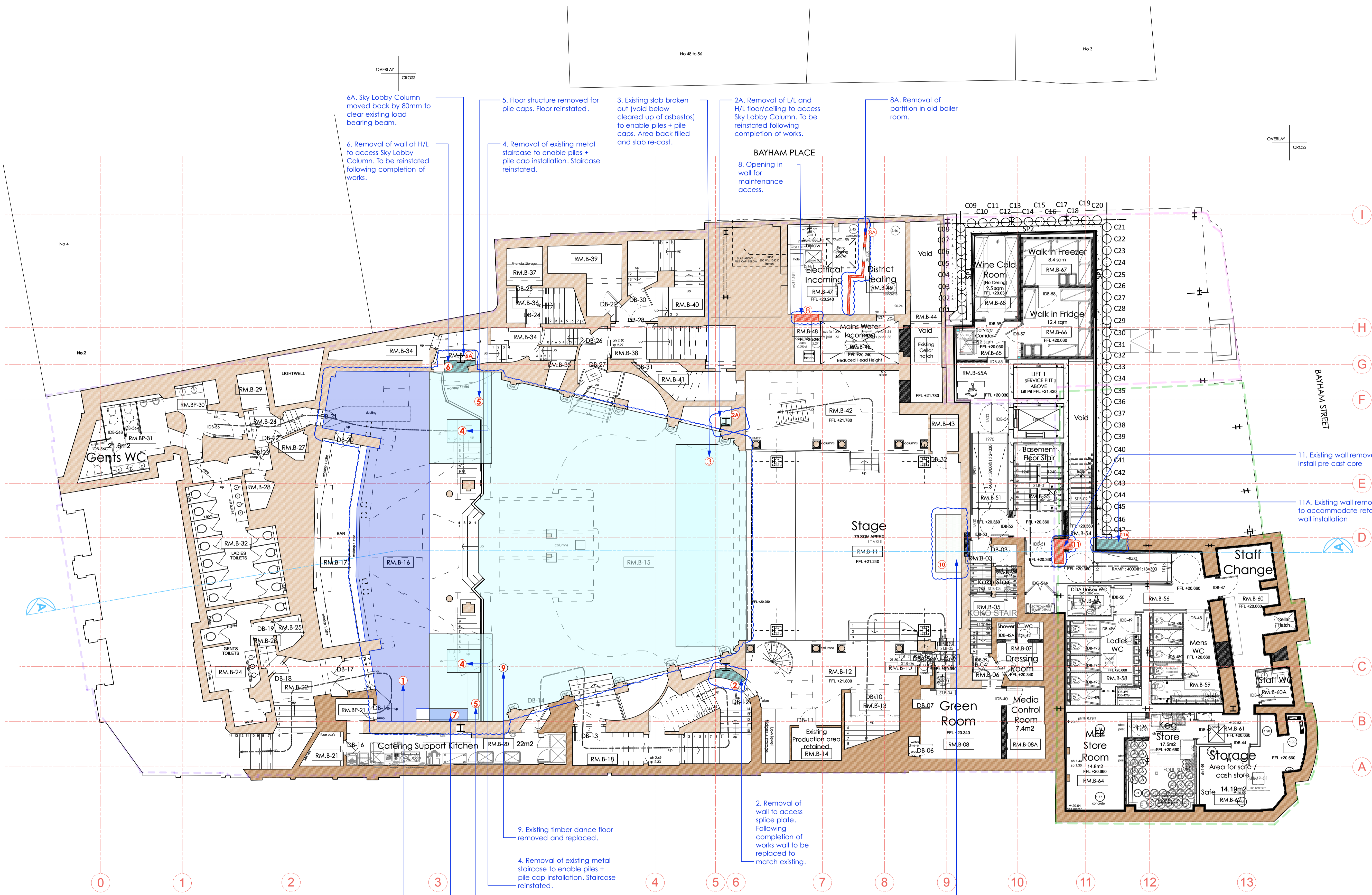

- Legend for works under Retrospective application**
- Removal and reinstatement of listed fabric at high level (H/L)
  - Removal and reinstatement of listed fabric low level (L/L)
  - Removal and reinstatement of listed walls
  - Removal of listed walls.
  - Change from consented proposal