

revision / date / amendments	
- / 02/02/18 /	- First Issue
A / 02/03/18 /	1. AHU + Attenuator for KOKO stage and auditorium shown indicatively. 2. Indicative rigging/ space frame shown. 3. Dome levels updated to align with interior design stage 3 layout.
B / 23/03/18 /	1. Tender Addendum (1). Indication of 4 post truss fixed at stage level for integrated automatic retractable acoustic baffles and integrated lighting rig. 2. Tender Addendum (2). New AHU + Attenuator over stage to be hung to existing relocated secondary beams in Flytower.
C / 01/06/18 /	Listed Building Application 1. Indication of 4 post truss fixed at stage level for integrated automatic retractable acoustic baffles and integrated lighting rig. 2. New AHU + Attenuator over stage to be hung to existing relocated secondary beams in Flytower.
D / 15/08/18 / E / 29/05/19 / F / 12/07/19 /	Section Issued for Planning Application Proposed Dome Truss LBC Application Proposed Dome LBC Application for 1. Permanent Dome Truss. 2. Dome Front Pier FFCs. 3. Replacement of Dome Copper Roof
G / 11/02/2020	Retrospective planning application for changes to consented proposal.

Dome roof Level
46.22

Rooftop Pavilion Level
41.55

Roof Level
39.25

Fourth Floor Terrace
36.15

Third Floor
32.71

Second Floor
29.80

First Floor
26.55

Ground Floor
22.60

Basement Floor
19.55

11.02.2020

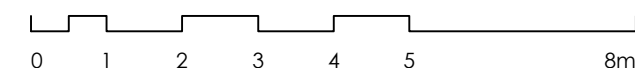

PLANNING

Archer Humphries Architects

Basement
Central House
142 Central Street
London, United Kingdom
EC1V 8AR
T: +44 (0) 20 7251 8555

project title		KOKO + Hope & Anchor + Bayham Place Camden, London	
drawing title	scale	date	
As Existing Section AA	1:100 (A1)	18.05.17	
drawing number	drawn	checked	
AHA/KCC / PR / 300	FRP/Q	DA	
	revision		
	G		

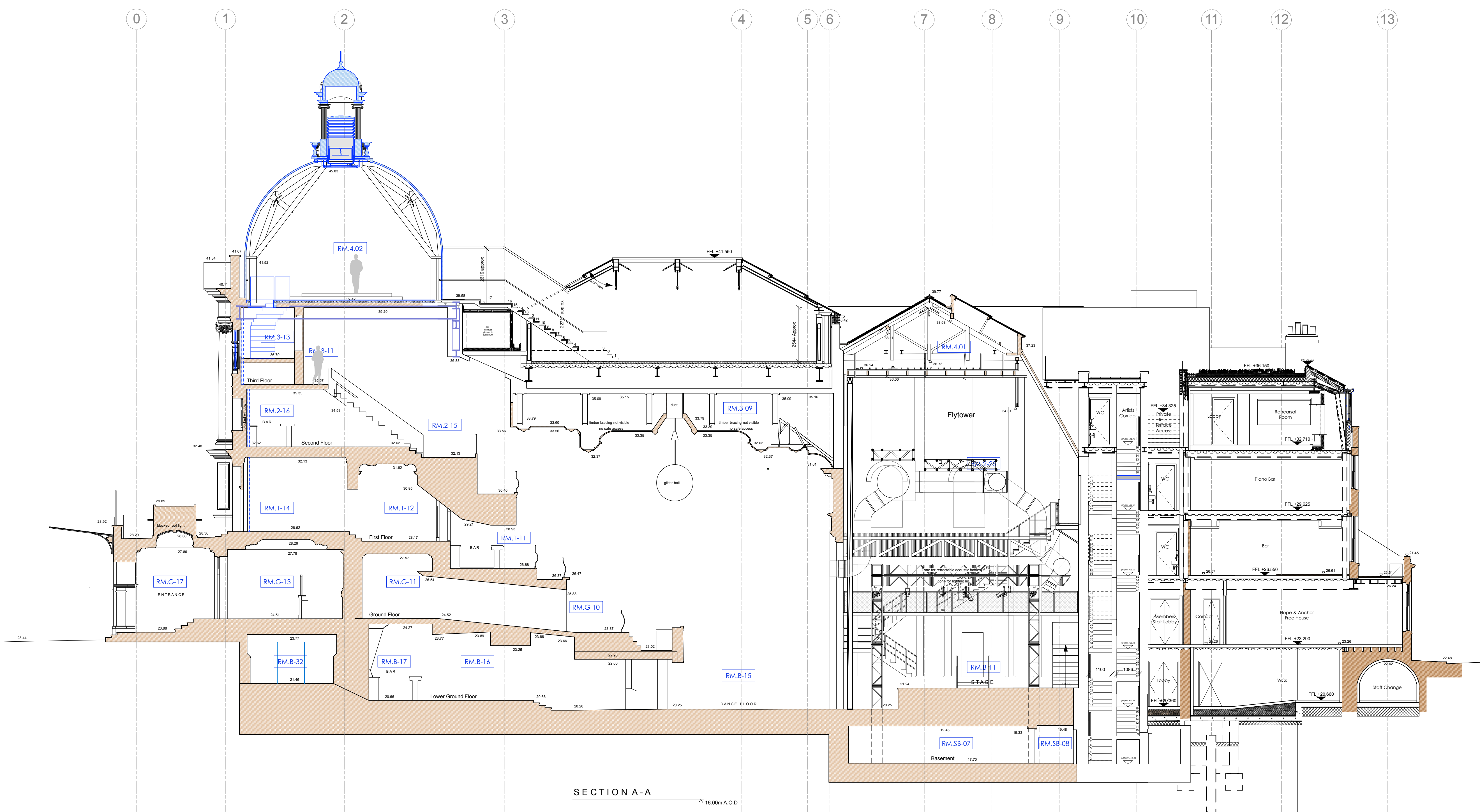

SECTION A-A
16.00m A.O.D.